Richmond Record-Herald

VOLUME XXVI—THIRTEENTH YEAR. RICHMOND, CONTRA COSTA, COUNTY, CAL.—MONDAY, JAN. 4, 1915 NUMBER 139.

SOME CHANGES IN PERSONNEL OF OFFICIALS AT MARTINEZ

Officers Elected Last November Assume Duties at the County Seat

TWO SUPERIOR JUDGES NOW

New District Attorney and a Supervisor, Both of This City Only Changes

CONTRA COSTA OFFICIALS

State Senator—J. C. Owens.
Member of Assembly—Will R. Sharkey.
Superior Judge, Department No. 1.—R. H. Latimer.
Superior Judge, Department No. 2.—A. B. McKenzie.
District Attorney—Thomas D. Johnston.
County Clerk—Jasper H. Wells.
Sheriff—R. R. Veale.
Tax Collector—M. W. Joost.
Assessor—George O. Meese.
Auditor—A. N. Sullenger.
Treasurer—J. Rio Baker.
Recorder—M. H. Hurley.
Superintendent of Schools—W. H. Hanlon.
Public Administrator — C. E. Daley.

Beginning this morning the officials elected at the November election assumed the duties and responsibilities of their respective offices and while a number of new faces were found in control of the various departments, the "old guard" was well represented.

Among the changes of note was that of District Attorney J. B. McKenzie who had doffed the toga of prosecuting attorney of the county to don the ermine of superior judgeship, making way for Thomas D. Johnston of this city who will take up the duties of district attorney. It is understood that Mr. Johnston will commute between here and the county seat, retaining his residence in Richmond. It has been announced that Wilbur S. Pierce of this city will succeed E. B. Taylor as chief assistant in the district attorney's office and that A. S. Ormsby will retain his position as chief deputy.

Another change which involves Richmond's representation in the county seat will be the succeeding of Zeb Knoit of this place to the board of supervisors vice Warren McBryde who steps down and out of office.

County Assessor Meese was ready for business in his new offices in the basement of the courthouse, the offices formerly occupied by that official being transformed into the additional superior court.

A. F. Browning, prominent member of Richmond lodge, Knights of Pythias and Point Richmond Aerie of Eagles and for the past few years connected with the Yosemite Brewing company in this city, assumed the duties of his recently appointed position as deputy sheriff and bailiff of Superior Judge McKenzie's court in Martinez today at a salary of $100 a month.

Arthur F. Alstrom, former employe of the Standard Oil works and residing on the west side, took up the new role of his duties as deputy county clerk.

DOGS HAVE 20 DAYS GRACE

New Year Promises to be Disastrous One For Canines, Says Poundmaster and Chief Executioner

Brown dogs, black dogs, white dogs, dogs with pedigrees and dogs without, barking dogs and biting dogs are to have twenty days more of unlimited dog freedom before snatched up in the toils of the poundmaster and escorted into Eternity by the gas route.

Such was the dog decree as given out today by Poundmaster Smith who will lay aside his lariat and lock up his "go-get-um wagon" until January 24th at which time he will again take up the trail of the homeless canine.

According to Smith, if the dog owners are as dilatory this year in securing licenses as they were in 1914 he figures that a good many canine lives will be snuffed out following the ending of his official order.

RESIDENCE WILL BE CONVERTED INTO FLATS

Work was commenced this morning by Contractor M. Morton and a force of carpenters in converting the residence of Mrs. John Peres, corner of 10th and Barrett avenue, into flats (upper and lower). It is estimated that the work will be completed within three weeks. The entrance to the flats will be from Barrett avenue.

SAN PABLO VANDALS ARE STILL AT LARGE

Constable Moitoza is making a diligent effort to locate the vandals who on New Year's eve fired several shots into the saloon of H. Machado, located on Alvarado street.

As a result of the shooting several window panes were shattered as well as a large mirror at the rear of the bar.

FARMERS BRING WIVES TO THE COLLEGE

ST. PAUL, Minn., Jan. 4.—A general clearing house for Minnesota farmers' ideas and those of their wives will be the main characteristic of the farmers' and homemakers' college course, which began today at the Minnesota College of Agriculture. Topics of interest to women and men are being discussed, and many farmers in this section have come to spend the week and attend all of the lectures.

BLUE COATS RENDER AID TO ELDERLY NAPA WOMAN

Penniless and Hungry Nearly Blind Woman is Found Weeping on the Street

OFFICERS ARE GENEROUS

Headed by Chief Walker They Supply Her With Funds to Transport Her

Alone and in destitute circumstances Mrs. Helen Woodring an elderly woman whose eyesight has failed her to such an extent that she was hardly able to see more than a few feet in any direction, but too proud to beg, was found at a late hour yesterday afternoon sobbing at the corner of Eleventh street and Macdonald avenue by Patrolman Depew.

At the police station Mrs. Woodring informed Desk Sergeant McGowan that she had worked for the past many years in country boarding houses and hotels but that since the summer rush was over had come to the bay cities expecting to secure employment as a waitress or cook.

Several weeks ago she managed to secure employment as a waitress in a San Francisco cafeteria but owing to the many misfortunes which befell her on account of her nearsightedness she lost the position.

Desk Sergeant McGowan saw to it that the woman had something to eat and then placed her in the care of Mrs. E. White, matron at the station.

Today Mrs. Woodring informed Chief of Police Walker that if she were able to return to Napa that relatives in that city would assist her.

A collection was immediately taken up between Chief Walker and Sergeant McGowan which was turned over to Mrs. Woodring who wept with joy at the kindness showed her by the local authorities.

SOCIAL SERVICE BUREAU MEETS THURSDAY

One delegate from each organization in this city has been requested to be present at the meeting of the Richmond Bureau of Social Service on Thursday evening in the Presbyterian church from which nominees the new officers of the bureau will be elected.

The temporary officers of the Richmond Social Service Bureau who did very efficient work amongst the poor families of this city during the holidays were: President M. B. Roberts and Secretary C. B. Evans.

That the meeting may be one of the largest held since the starting of the organization a cordial invitation has been extended to the general public.

New Citizen.

A bouncing baby boy was born to the wife of Engineer W. D. Woods of the Santa Fe railroad early this morning. Dr. Hall Vestal, attending physician, reports both mother and child as doing nicely.

TEN DOLLARS FOR TAKING WAYS ON O. T. CO. WOODPILE

Two Frugal Italians Make All Preparations for a Hard Winter and Are Thwarted

ARGUS-EYED COP ON JOB

Judge Lindsey Has Difficult Time In Impressing Men That They Have Erred

Louis Botta and Gugliemo Rossini are not professional thieves; they just simply acquired a taking habit for firewood, the property of the San Francisco, Oakland Terminal Railway company, which cost them a fine of $10 each in the police court today.

Botta and Rossini, both residents of Pullman, several days ago while returning from their work at the Pullman shops, happened near a huge pile of wooden ties. Putting their heads together in the matter Botta and Rossini finally decided that the best and most unsuspecting time to get the wood which would heat their little stove all winter would be at the dark hour of 3:30 o'clock the following morning.

At the appointed time on the following morning one might have seen a two-horse wagon galloping along the Pullman side streets toward the spot where the redwood ties lay neatly piled.

Hardly had the two early morning wood snatchers commenced their task when Sergeant Jennings happened by and placed them under arrest.

When brought into court today Botta and Rossini experienced considerable difficulty in understanding Police Judge Lindsey when he announced the fine, and it was only after repeating it several times and at the point of raising it that everything was finally made clear to them.

LARGE CROWD AT RAILROADMEN'S BALL

While red, white and green lanterns flashed their varicolored rays across the polished surface of Woodman hall in the Pillow building, a large number of young folks enjoyed the time of their lives at the annual ball given Saturday evening by Richmond Lodge, Brotherhood of Railway Trainmen.

Music for the evening was rendered by the Schwartz orchestra which delighted all those present with only the latest Broadway hits.

The committee which had charge of the evening were Fred Spinney, J. B. Wright, H. Duncan and Dan Locke.

DETROIT SCHOOLS TO TEACH FARMING

DETROIT, Mich., Jan. 4.—Farming as a study necessary for public school children will be inaugurated in the Detroit schools. The course will be begun at the high schools. "The time has come," says Superintendent Chadsey, "whom an average sized American family will have to know how to make a good living for all out of a farm of five acres."

THIS BIRD DOES ALL BUT FLY

It Warbles and Sings With the Aid of Springs, Pushbuttons, Wires and Other Things—Local Invention

It chirps and sings, moves its bill and shakes its wings, in fact it does everything that a real bird does, except fly and since it is the mocking bird variety, it is probable that it will imitate the animated songsters in mastering the air. No; this is not a fake introduction leading up to the "Troubles of Elaine," but simply an attempt to describe some of the achievements of a mechanical mocking bird which is the product of Charles Smith's inventive brain. Smith lives at the Andrade Apartments, 23d and Gaynor avenue, and his invention is destined to appeal to children and lovers of mechanical toys. The bird is a good representation of the mocking bird and is fastened upon a board underneath which is arranged a system of clock work which causes the bird to sing, flutter its feathers and open its bill. It is the best imitation of a mocking bird that has ever been shown here and since such productions are rare it is in all probability the only mechanical toy of its kind ever invented in California.

Hence all that is necessary for the occupants of the Smith home is to wind up the spring, touch the button and follow the admonition of that old favorite, "Listen to the Mockingbird!"

REALTY MEN VISIT REBEL TRENCHES IN MEXICO

Spending several hours in the trenches of the Mexican rebels at Tia Juana is the exciting experience which Isaac Lester and C. L. Stringer, prominent realty men of this city had while on a pleasure trip across the border line, from which they returned at an early hour Saturday evening.

From Tia Juana the two real estate men motored into San Diego and stopped for several days at the exposition returning by way of the Coalinga oil fields.

"Probably the most fascinating sight which we experienced on our trip other than the time we spent in the Mexican trenches was our trip through the oil fields where for five solid hours the only thing we could see or hear were oil derricks and oil pumping engines."

The two Richmondites spent nearly five weeks in making their selling trip but reported that the real estate business in every town at which they stopped was at a standstill.

Among other shortcomings, one learns that our army is in need of more aeroplanes, but, take it from the jingoes, our army needs about everything else, and we shouldn't worry about a little matter like aeroplanes.

MORAN MAKES 2ND ATTEMPT TO END LIFE IN HOSPITAL

Potter Who Tried to Saw Jugular Vein on Window Pane Tries to Butt Out His Brains

FRENZY RESULT OF DRINK

Goes Insane Because Wife Left Him Recently and Made a Vicious Fight With Officers

O. P. Moran who endeavored to end his life by thrusting his head back and forth through a jagged window pane at the Terminal hotel, corner of Second street and Macdonald avenue several weeks ago, yesterday endeavored to end his life a second time by butting his head against the plaster walls of the county hospital.

Had it not been for the present action of the hospital attaches in strapping Moran to the bed it is possible that he might have succeeded in his crazed act.

So bent on taking his life was Moran at the Terminal hotel that even while a stream of blood spouted at each heartbeat from a gaping hole precariously close to his jugular vein that he still fought with a crazed fury all attempts of the police to render him assistance.

STANDARD OIL CO. EMPLOYE TAKEN TO MARTINEZ

James Grogan, employed at the Standard Oil refinery and residing at the Windsor hotel on First street, was removed to the county hospital in Martinez late this afternoon.

Grogan had been under the medical care of Dr. C. L. Abbott for the past few months.

LITTLE TOTS AT KINDERGARTEN NUMEROUS

The newly installed kindergartens, one of which is located at the Lincoln grammar school, on 10th street, opened their doors to a host of little tots today at which time Miss Rena Kirkpatrick and Miss Mildred Brown enrolled their new pupils.

City Superintendent of Schools W. T. Helms stated that any child between the ages of four and one-half and six years of age is entitled to enrollment in the kindergartens.

CORN POPPERS ..... 15c and 30c
BALL BEARING SKATES, for Boys and Girls ..... $1.35 pair
AIR-TIGHT STOVES 90c

SQUARE DEAL HARDWARE CO.
We Give Home Trading Stamps
Phone Richmond 286 315 Macdonald Ave.

Our Detailed Eye Examinations and Our Equipment to Grind Lenses Perfectly Insures COMFORT and SATISFACTION

G. H. SCHNEIDER
—THE—
OPTOMETRIST
OPPOSITE SHATTUCK HOTEL
BERKELEY
Transfer to University Ave. Car.

Richmond Record-Herald

Published Every Afternoon, Except Sundays and Holidays by the Record-Herald Company.

Sixth Street, near Macdonald Ave. Telephone Richmond 70

FRANK HULL...Managing Editor. G. E. MILNES.....Business Mgr.
J. A. LONG.....Advertising Mgr.

SUBSCRIPTION RATES:

1 Year.....$4.00 6 Months.....$2.00 1 Month by Carrier..40c

Entered at the Postoffice at Richmond, Cal., as Second-class Matter.

Independent Democratic — Official Paper of City of Richmond

ONE DAY'S COST OF WAR

One day's cost of the European war is given in the San Francisco Star by Professor W. J. Meredith in a very lucid and comprehensive manner. He tells what the money spent by the different belligerents would mean to the world if applied in a legitimate way:

"From official reports and conservative financial journals the daily cost of the war is now $40,225,000. These figures do not include the property destroyed, the losses caused by stopped business and unemployed labor, nor the money given for relief work." So says Current Events.

Forty thousand thousand dollars the daily expense of the present European slaughter season! Of course, the sum in dollars means nothing, for we cannot think in such numbers. It is only as we measure dollars by what we need or want that we can sense anything of the awful waste. What would forty million dollars buy for us?

Whenever any great reform is urged there is always the question of raising the needed capital. We are always clamoring for a thousand things our common sense tells us we ought to have, and might just as well have.

We need no end of money for public education. We need more and better roads. We need hospitals and laboratories for the study of diseases. We need money to abolish the slums and house our deserving poor. We need more money for the study and subjugation of the forces of nature. We need money for the study and cure of poverty as a social disease.

Oh, a thousand and one things are shrieking at us for our attention as soon as we can raise the money. We must rely on niggardly legislative appropriations, on the glory-seeking restitution of those who have grown rich unrighteously, the half-wasted contributions from those who are already carrying unjust burdens. What would $40,000,000 do for us? In education it would build, equip and maintain forever, eight hundred free kindergartens, or forty good agricultural or industrial schools, or forty great state universities. It would found sixteen hundred scholarship yielding $1000 a year each, turning out sixteen hundred university educated men every four years for public service. It would feed, clothe and house thirty-two hundred widows and their babies while growing to self support—any one of these things it would do forever—just one day's cost of the present murdering of husbands and fathers. Not a revolving fund, but merely the interest at four per cent on an unimpaired principal, forever!

It would build, furnish and equip sixteen hundred model cottages every year forever; it would erect and equip forty ten-thousand-dollar model tenements every year forever; it would build, equip, and maintain forever sixteen hundred old folks' homes or orphan asylums—just the cost of one day's fighting and killing in Europe.

It would dig one Panama canal, fortify it and keep it forever; one every year—just what the nations are spending today in the war. It would build and maintain forever six Roosevelt dams every year, each irrigating 350,000 acres of land now desert, homes for 35,000 people—just the expense of one day's cost to keep the armies destroying homes in Europe.

The interest on the cost of one day's war would build us sixteen great hospitals at $100,000 apiece and the interest on another day's fighting would run those hospitals a year, a perpetual fund never to be diminished. Sixteen hospitals equipped to study out all man may know of our physical ills.

It would build for us, the interest on the cost of one day's war, 160 miles of fine macadamized road at $10,000 a mile, forever, without touching the principal. Multiply your $40,000,000 by 365 and see what it amounts to for one year, and think that it is not only wasted but must be paid again through years of taxation, deprivation, sickness, blighted love, sweat and blood and tears of millions of innocent beings.

And Colonel Roosevelt wants us to get into it, wants us to join the hellish saturnalia of destruction, lust and crime! He says we must prepare for it, the surest way to get into it.

Some of our large manufacturers of war materials are not accepting any contracts from the warring powers, on the ground that they are not desirous of doing anything that will contribute to the carrying on of hostilities. But we are informed that our own Charley Schwab is not counted among the conspicuous ones, however. He is taking all the contracts he can get.

Queen Wilhelmina, of Holland strikes us as being about the real thing in the way of royalty. She has contributed out of her personal funds $1,000,000 toward her country's war loan. Usually kings and queens are not addicted toward paying for anything themselves, but make their subjects come through with all the traffic bears.

Russia claims to have captured a woman fighting in the German trenches. It is a cinch that she was not a British suffragette, but it may be taken as a tip by the latter to work off some of her superfluous energy. This should be almost as interesting as smashing windows or breaking down doors of government officials.

While we are anxious that John Bull shall play in our back yard and eat of our surplus while he is occupied in chastizing his amiable German cousin, but just the same he must not get chesty about it. Enough is plenty.

Well, William Randolph Hearst has endorsed the policy of the President in the matter of the protest to Great Britain against holding up American shipping on the high seas. Now the affairs of the nations can go ahead for we know that we are right.

Always supposed the first kiss worth most, but a Solomon on the bench in Racine, Wis., fined a man $100 for stealing the first and $250 for a second stolen several days later.

This Date In History

JANUARY 4

1717—Triple alliance formed between England, France and Holland.

1775—British government forbade election of delegates to congress; order was disregarded and Congress has had regular sessions since 1774.

1778—British captured Savannah, Ga., and its stores and ammunition.

1784—Treaty signed between U. S. and Great Britain, latter relinquishing her right to the sovereignty of the revolted colonies.

1789—Died, Thomas Nelson, a signer of the Declaration of Independence, governor of Virginia, and bosom friend of Washington.

1793—Treaty between Russia and Germany for second partition of Poland.

1854—Albion College, Michigan, destroyed by fire.

1861—Mobile arsenal captured by sessionists, with 300,000 rounds of ammunition and 1500 barrels of powder.

1864—$7,000,000 in Confederate bonds and treasury notes, with tools, dies and plates, seized in New York by the federal authorities.

1896—Utah admitted into the Union.

1909—U. S. Supreme Court refused the government a rehearing in the $29,240,000 Standard Oil case.

This Is My 92th Birthday

Peter Joseph Osterhaus, Brigadier-General of the United States army, retired, a member of the famous Osterhaus family of fighters that have won renown in America and Germany, was born at Coblentz, Germany, January 4, 1823. He is now living in a little town on the river Rhine. He came to America at the age of 26, and when the war broke out went to the front as Colonel of the 12th Missouri Infantry. In 1862 he was made brigadier-general of volunteers and two years later promoted to major general of volunteers. He was honorably mustered out in 1866. By speciil act of Congress he was made a brigadier general of the regular army in 1905, and retired in March of that year.

During the war he commanded a division under General Curtis at Pea Ridge, Arkansas, and later a division of the army of the southwest. During the Vicksburg campaign, he was in active command, and was in command of a division under Grant at Chattanooga. His same division took part in the Atlanto campaign, and he was chief of staff to Gen. Canby during the Mobile campaign. After the war he was made U. S. Consul at Lyons, France, which office he held for eleven years.

He is related to Rear-Admiral Hugo Osterhaus, U. S. N., who retired in 1913, and the son of the latter Lieut.-Commander Hugo Wilson Osterhaus, now on duty at Annapolis. Another relative is Gen. Hugo Osterhaus, one of the few surviving generals of Emperor William I.

Congratulations To:

Blanche Walsh, famous American actress, 42 years old today.

Carter Glass, congressman from Virginia, 57 years old today.

George H. Sandison, famous editor of the Christian Herald, 65 years old today.

Rev. John N. Kildahl, Pres. St. Olaf College in Minnesota, 58 years old today.

Sir Henry S. King, famous British-India banker, 63 years old today.

DR. CHAS. R. BLAKE, first assistant in the Eye Department of the S. F. Polyclinic, makes a specialty of all diseases of the eye, ear, nose and throat. Glasses accurately fitted. Offices in Pillow Building, Macdonald Ave., at 7th, Richmond, Cal. advt

SELF-DENIAL WEEK FOR PRESBYTERIANS

Ten thousand Presbyterian churches will observe the week beginning tomorrow, January 3, as one of self-denial and sacrifice. Each church has arranged for special religious observation tomorrow of the beginning of the week of self-denial. The movement is in response to an appeal issued by Rev. Dr. Maitland Alexander of Pittsburg, moderator of the general assembly; Rev. S. J. Niccolls of St. Louis, Rev. Dr. Timothy Stone of Chicago and others.

The purpose of the week of sacrifice is to secure $430,000 to pay off the debts of Presbyterian missionary societies. These boards, in common with other American mission boards, fell behind last year. The outbreak of the war in Europe intensified matters. Members of the church are being urged to give one dollar.

SOUTHERN PACIFIC TIME TABLE

EASTBOUND—FROM SAN FRANCISCO AND RICHMOND

Effective Oct. 5, 1914, Subject to change without notice.

Leave San. Fran.	Train	—STATIONS TO—	Leave Richmond
11:40 p. m.	86	Martinez, Tracy, Modesto, Merced, Fresno	12:33 a. m
6:40 a. m.	36	Martinez, Tracy, Fresno, Los Banos	7:34 a. m
6:20 a. m.	28	Benicia, Davis, Sacramento, Dunsmuir	7:06 a. m
7:20 a. m.	22	Benicia, Davis, Sacramento	8:08 a. m.
8:00 a. m.	42	Calistoga, Santa Rosa, San Ramon	8:45 a. m.
9:20 a. m.	84	Martinez, Tracy, Fresno, Bakersfield	10:07 a. m.
9:00 a. m	24	Benicia, Davis, Sacramento, Tonopah	9:53 a. m.
10:40 a. m.	8	Martinez, Tracy, Fresno, Bakersfield, Los Ang.	11:30 a. m.
12:00 m.	30	Benicia, Davis, Sacramento, Marysville	12:52 p. m.
1:00 p. m.	14	Benicia, Davis, Portland, Ore. (flag)	1:51 p. m.
3:00 p. m.	18	Benicia, Davis, Sacramento, Oroville	3:48 p. m.
3:20 p. m.	52	Martinez, Tracy, Fresno	4:08 p. m.
4:00 p. m.	44	Calistoga, Santa Rosa, Livermore	4:50 p. m.
4:40 p. m.	102	Sunset Limited, Fresno, Los Ang. and East	5:24 p. m.
7:47 p. m.	5	To discharge passengers from point East of Ogden.	
6:00 p. m.	150	Sunday only, San Ramon	6:53 p. m.
4:00 p. m.	2	Daily, Stops for Pass. for Chey'ne & East	4:45 p. m.
10:20 a. m.	20	Daily, Stops for Passengers east of Ogden	11:11 a. m.
2:00 p. m.	10	Daily, Stops for Passengers east of Ogden	2:50 p. m.

WESTBOUND—TO RICHMOND AND SAN FRANCISCO

Leave Richmond.	Train	—STATIONS FROM—	Arrive San Francisco
6:27 a. m.	13	San Francisco Express, Portland (flag)	7:30 a. m.
6:57 a. m.	87	Fresno, Martinez	7:50 a. m.
7:05 a. m.	23	Tonopah, Sacramento, Benicia	8:10 a. m.
8:13 a. m.	—41	Livermore and Vallejo	9:10 a. m.
9:16 a. m.	81	Calistoga and Santa Rosa	10:10 a. m.
10:08 a. m.	17	Sacramento, Davis, Benicia	11:10 a. m.
11:54 a. m.	49	Fresno, Martinez	12:50 p. m.
3:32 p. m.	29	Marysville, Sacramento, Davis, Benicia	4:30 p. m.
3:32 p. m.	29	Sacramento	4:30 p. m.
5:22 p. m.	43	Santa Rosa, Calistoga, San Ramon	6:30 p. m.
9:54 p. m.	209	Sacramento, Colfax	*10:40 p. m.
10:19 p. m.	85	Fresno, Tracy, Martinez	*11:20 p. m.

*Train 209 Arrives San Francisco 10:50 p. m. on Saturday and Sun.
*Train 85 Arrives San Francisco 11:10 p. m. on Saturday and Sunday.

Additional Stops

9:08 a. m. 1—To discharge passengers from Cheyenne and Points East.

Additional Trains

5:00 p. m.	48	Benicia, Davis, Sacramento	5:49 p. m
7:00 p. m.	6	Atlantic Exp., Sacramento and East (flag)	7:54 p. m.
8:20 p. m.	16	Oregon Exp., Sacramento and East (flag)	9:13 p. m.

8:20 a. m. 19—To discharge passengers from points east of Ogden.
12:08 p. m. 15—To discharge passengers from Portland and beyond.
10:41 a. m —47—To discharge passengers from north of Davis and East of Sacramento.

Richmond Pharmacy
E. M. FERGUSON, Prop.
724 Macdonald Avenue Phone Richmond 144

Eastman Kodak Agency
PRINTING and DEVELOPING
Prompt Delivery to Any Part of the City.

Harbor Creamery Co.
"Quality is Our Premiums"
Best Quality Milk
WHEN YOU GET MILK FROM THIS CREAMERY YOU GET ABSOLUTELY PURE MILK. HUNDREDS OF SATISFIED CUSTOMERS CAN TESTIFY TO THIS.
BUTTER---BUTTER
YOU CAN PAY MORE BUT CAN'T GET BETTER BUTTER THAN WE SELL.
TRY THE "QUALITY" CREAMERY—IT COSTS NO MORE
512 Macdonald Ave. *Phone Richmond 703* — *Branch: 148 Washington Ave.*
Free Delivery to Any Part of the City

Gas Heaters
With the modern gas-heating systems pure air is taken from outdoors, warmed and circulated through the house.
The products of gas combustion do not enter the rooms—no fumes. Turn a valve and the house is filled with an unlimited supply of pure, warmed air.
Convenient—Healthful—Economical.
Easily installed. Old or new houses.
Ideal for the Home.
See the Local Dealers.
Pacific Gas and Electric Co.
Richmond Office:
709 Macdonald Ave. Phone Richmond 531

"SUNSET LIMITED"
FAST DAILY TRAINS
BETWEEN
OAKLAND AND NEW ORLEANS
IN THREE DAYS
THE WINTER ROUTE—
Connects at New Orleans Wednesdays and Saturdays with Southern Pacific Atlantic Steamship Lines for New York. Pullman, Tourist, Observation and Dining Cars. Electric lighted Pullman tourist sleeping car to Washington, D. C. daily.
SOUTHERN PACIFIC
L. RICHARDSON, District Frt. & Pass. Agent. Broadway & 13th St., Oakland. Phone Oakland 162.
C. F. Corrigan, T. P. Agent.
H. A. STIVER, Agent, Richmond

IMPERIAL RESTAURANT Macdonald Ave. at Fifth St.
MARTIN DABOVICH, Proprietor
We now have fresh I. X. L. Boneless Tamales. Special attention to Party Orders. Try our Sunday French Dinner.

SHERIFF'S SALE

IN THE JUSTICES' COURT OF THE 15TH TOWNSHIP, COUNTY OF CONTRA COSTA, STATE OF CALIFORNIA.

Dan Donnelly vs. D. D. Heagerty and R. F. English.

Sheriff's Office, County of Contra Costa.

By virtue of an execution issued out of the Justices' Court of the Fifteenth Township, County of Contra Costa, State of California, wherein Dan Donnelly recovered a judgment against D. D. Heagerty and R. F. English, which judgment was duly entered and docketed on the 15th day of September, 1914, for the sum of Two Hundred Dollars principal, Fifteen and 40-100 dollars interest and accrued costs of Fifteen and 05-100 Dollars, United States gold coin, besides accruing costs.

I have this day levied upon all the right, title, claim and interest of said defendants, D. D. Heagerty and R. F. English, of, in and to the following described real estate, to-wit:

Lots Thirteen (13) and Eighteen (18) in Block One (1), and Lot One (1) in Block Two (2), all in Cerritos Addition to the City of Richmond, being a portion of Lot No. 26 of the final partition of the San Pablo Rancho, as said lots and blocks are delineated and so designated upon the Amended Map of Cerritos Addition to the City of Richmond, filed for record in the office of the County Recorder of said County of Contra Costa on the 15th day of June, 1910.

Public notice is hereby given that I will, on MONDAY, the 11th day of January, 1915, at 11 o'clock A. M. of said day, in front of the Court House, in the Town of Martinez, County of Contra Costa, sell at public auction, for United States gold coin, all the right, title, claim and interest of said defendants, D. D. Heagerty and R. F. English, of, in and to the above described property, or so much thereof as may be necessary to raise sufficient money to satisfy said judgment, with interest and costs, etc., to the highest and best bidder.

(Seal) R. R. VEALE,
Sheriff of Contra Costa County.
By W. M. VEALE, Deputy Sheriff.
Dated December 15th, 1914.
Dec. 17 24 31, 1914; Jan. 7, 1915.

Notice of Assessment on Capital Stock of MOUNT DIABLO PARK COMPANY, a Corporation.

NAME OF CORPORATION IN FULL: MOUNT DIABLO PARK COMPANY. Location of principal place of business: San Francisco, California.

Notice is hereby given, that at a meeting of the Directors, held on the 19th day of December, 1914, an assessment of $7.50 per share was levied upon the capital stock of the corporation, payable immediately to G. W. Emmons, Secretary of the Company, at the office of the Company, Room No. 206 Bankers' Investment Building, No. 742 Market street, in the City and County of San Francisco, California. Any stock upon which this assessment shall remain unpaid on the 21st day of January, 1915, will be delinquent and advertised for sale at public auction, and, unless payment is made before, will be sold on the **11th day of February, 1915,** to pay the delinquent assessment, together with costs of advertising and expenses of sale.

G. W. EMMONS, Secretary.
Room No. 206, No. 742 Market street, San Francisco, California.
Dec. 23 30, 1914; Jan. 6 13 20, 1915.

NOTICE TO CREDITORS

In the Matter of the Estate of Toza Kahan, Deceased.

Notice is hereby given by the undersigned, Administrator of the estate of Toza Kahan, deceased, to the creditors of, and all persons having claims against the said deceased, including claims for funeral expenses and expenses for the last illness of said deceased, to exhibit them, with the necessary vouchers, within four (4) months after the first publication of this notice, to the said Administrator at the law office of J. E. Rodgers, Martinez, Cal., which said Administrator hereby selects and designates as the place of business in all matters connected with said estate.

Dated: December 29th, 1914.
CHARLES E. DALEY,
Administrator of the Estate of Toza Kahan, Deceased.
J. E. RODGERS,
Attorney for Administrator, Byron Brown Bldg., Martinez, Cal.
Dec. 30, 1914; Jan 6 13 20 27 '15.

WHY GOD'S WRATH UPON THE NATIONS?

Outgrowth of Wrong Doing Upon Earth.

Justice of the Day of Vengeance. "Render Unto Her Double"—"The Controversy of Zion"—The Year of the Redeemed—Balancing the Books. Preparing For the New Dispensation.

PASTOR RUSSELL

Jan. 3.—Pastor Russell's discourse inquired into the reason why in God's providence the world is ushering into "a Time of Trouble such as was not since there was a nation." (Daniel 12:1.) His text was, "The nations were angry, and Thy wrath is come."—Revelation 11:18.

After introductory remarks upon his text, the speaker read Isaiah 34:1-8; Jeremiah 25:15, 16, 27-38; Isaiah 66:15, 16; Luke 21:24-26; Revelation 6:9-11; 2 Thessalonians 1:3-10. Their united testimony, he claimed, referred to the present time—mistranslated the end of the world; properly interpreted, the end of the Age, inaugurating the New Age—"the world to come." God's people Israel typified Spiritual Israel. All others were called the nations, the people, Gentiles, and were outside covenant relationship with God. If we recognize saintly people of all denominations as the true Church, and all others as Gentiles, we shall get into alignment with the Divine mind. From this viewpoint alone can Biblical prophecies be understood.

The Divine rod is to be expected upon the so-called Christian kingdoms—nominal Christians. Responsibility and punishment will be proportionate to failure to live up to knowledge possessed. God's wrath and the coming judgments are wholly different from the creedal legends respecting eternal torture for all except the Elect.

Elsewhere God shows us that the troubles of the Day of Wrath are the outgrowth of human wrong-doing, and that these dire penalties for sin would have wrecked our social and religious fabric long ago, had He not held back the storm of human passion until the end of this Age. Just so soon as that storm shall have taught humanity needed lessons and liquidated long-standing accounts, Messiah's Kingdom, with a clean slate, will be inaugurated.

"The Recompenses of Zion."

We have reached the end of the world—end of this Age, the Pastor declared. Then he explained that, although God has provided, through Jesus' sacrifice, for absolute forgiveness of all sins and frailties traceable to original sin, and that certain wilful sins have been more or less punished during the lives of the sinners, nevertheless this will not be a full settlement for sin. Persecution of the Body of Christ is a crime against God; and a Divine curse has rested upon their persecutors, whose responsibility has been proportionate to knowledge.

The great trouble closing the Jewish Age was retribution for unsettled claims of Justice (Luke 11:50, 51). The generation then living had far greater responsibility than had those preceding them. They had a great *Light*, shining from Jesus and the early saints.

The Bible intimates that similar aggregations of punishments are due in the end of this Gospel Age. As Jesus foretold, the Kingdom class have suffered violence, while outwardly the *violent* have posed as the True Church. The Time of Trouble now beginning will be the squaring of God's accounts.

According to Scripture, the closing of this Gospel Age will witness the martyrdom of the last members of the Body of Christ. In our day a more refined process of persecution obtains. Some are *gibbeted* by the pulpit; some are *roasted* in the press; some have their tongues cut out in that their words are misrepresented, and they are denied a hearing. Yet the Bible seems to imply a destruction also.

Babylon—what is known as "the Christian world"—will be punished for these crimes against God's saints. "Christendom" of today corresponds exactly to the Jewry of Jesus' day. Misnaming itself "Christ's Kingdom," it is intent upon the preservation of the great Babylon which it has constructed, willing to do anything to avoid the destruction foretold.

Hypocrisy the Greatest of All Sins.

Time was when men really thought that kings ruled as part of Christ's Kingdom, that human destiny was in the hands of the clergy, that the non-elect were doomed to eternal torture. But that day has passed. No longer deceived, the clergy know that Sheol and Hades represent the death state, and not fire or torture in any sense. They see God's character clearly; they perceive that the kingdoms of this world are merely political institutions. Nevertheless, the Divine character is still blasphemed; God is still misrepresented to the people.

Two hundred thousand professed ministers of Christ stand before the world today, telling legends of the Dark Ages and hindering people from a knowledge of the Truth. Does not such hypocrisy, such blasphemy against God, such deception of the people, deserve great punishment, and is it not nigh—even at the door?

ANNUAL ROAD SHOW IS ORPHEUM'S ATTRACTION

Again the great Orpheum Road Show is in our midst and this time to use the famous language of that famous showman P. T. Barnum, the Road Show is "Bigger, Better and Brighter than Ever." Martin Beck, the Genial Manager of the Orpheum company who gives personal attention to this annual road show certainly picked some winners when he installed the bunch that make up this year's Road Show. The big temple of vaudeville on Twelfth street, Oakland, was jammed yesterday when the Road Show made its bow at the matinee and repeated the performance at night.

Billy B. Van as the bright particular star of the aggregation. With him are the Beaumont Sisters and a great bunch of comedians who put on a one act comedy called "Spooks" that is a gem of purest ray serene. Billy Van is a host in himself and this year he is funnier than ever. The crowds almost laughed themselves sick at his antics and at the conclusion of the sketch gave him a salvo of applause that was deafening.

A rather sensational feature in Dunbar's Nine White Hussars, a singing band that puts everything of the kind into the shade and which closes the show in magnificent style. The men play superbly and sing in finished fashion and make a fine appearance. It is a musical feature of the highest class.

Those who love society dancing are privileged to see a master of the art in the performance of Carlos Sebastian and Dorothy Bentley's act. They are surely the sovereigns of the modern dance. The management announces that Mr. Sebastion who makes a specialty of the New Fox Trot is to give lessons in the Fox Trot gratis on the stage after the matinee on Monday, Tuesday and Wednesday which will be a feature well worth witnessing.

"On Broadway" is the title of George McKay and Ottie Ardine's skit, which is a nifty arrangement of singing and witty stuff.

A lot of fun is provoked by La France & Bruce who are colored "gentlemen" and whose arguments create vociferous amusement.

The smartest dancing duo that has ever been seen at the Orpheum includes Chas. De Haven and Freddie Nice, who show some new steps that are mighty clever and exceedingly diverting.

The audience is almost helpless with laughter when Herbert Williams and Hilda Wolfus appear in their amusing skit "Almost a Pianist" in which Mr. Williams appears as a "gawk" whose attempts at piano playing are screamingly funny.

Brown & Rochelle, two splendid acrobats and exceptional fun makers open the bill and give it a great start.

The management announces that the Orpheum Road Show is to remean but one week this year and the wise birds accordingly will take advantage of this tip to buy tickets early and get a choice location from which to view a choice show.

STANLEY MOORE BANQUETED BY HIS ASSOCIATES

Will Leave for Utah to Accept Management of Hercules Powder Company's Plant

The Forum Cafe in Oakland, was the scene of a very merry gathering last evening when a dozen associated with the East Richmond Heights Land company gathered around the festal board to unite in wishing Stanley Moore, secretary of the company, every happiness in his new location at Garfield, Utah, whither he goes to accept the management of the Hercules Powder works. The many friends of Mr. Moore will be pleased to learn of the promotion which has been granted him by the Powder company, which realizes the capability he has shown here in the capacity of assistant manager of the Hercules powder plant.

Among those who surrounded the heavily laden banquet table were Major D. W. McLaughlin, manager of the East Richmond Heights Land Company, E. M. Downer, Lou Hart, Chas. Lemkuhl, Stanley Moore, E. M. Greenfield, A. L. Duggan, B. Schapiro, J. E. Bouquet, Warren McBryde, Edward Armstrong, manager Pinole powder works and Geo. Shaw, assistant manager of the Du Pont Powder company.

COMING EVENTS

January 5—Installation of officers of Alpha Lodge, No. 431, F. & A. M., in new quarters at corner of Eighth and Macdonald avenue.

January 8—Rag dance by Praetorian Lodge in A. O. U. W. Hall.

January 9—Grand ball by Mike and Ike at East Shore Park. Music by the Schwartz orchestra.

January 20—Twenty hand whist party at Fraternal hall by the Fraternal Brotherhood.

Sunday, January 10—Free lecture on "War and Christianity" at the Lincoln school auditorium. Everybody welcome.

THE EUROPEAN WAR IN BIBLE PROPHECY.

Undreamed of passions have burst forth, devouring the lands that patient hands have beautified and made fertile, and centuries have stocked with art treasures. To the entire world the war has come as a complete surprise because they have not read our book (660 pages—cloth) telling that just such conditions would exist, only to be followed by the still greater devastation of anarchy. The first edition came from the press in 1897.

Of vaster interest and importance is its promise of better things in store for this earth, when the wrath of nations has run its course. Send thirty-four cents in stamps (with this coupon) to cover postage, to The Temple, No. 26 W. 63rd St., New York City, and receive a copy promptly.

The economical housewife buys where she gets the American Stamps. advt

RICHMOND THEATER

Turner & Dahnken Circuit

TONIGHT'S PROGRAM

Daniel Frohman Presents Margaret Clark in ——
THE CRUCIBLE

Also——
OUT OF THE AIR
A Mutual Movie.

THIS THEATRE IS EQUIPPED WITH AN ELECTRIC HEATING SYSTEM

RICHMOND LUMBER CO.
Fred C. Newton, Mgr.
BUILDING MATERIALS OF ALL KINDS
Office and Yards at the S. P. Depot
Phone Richmond 49

DIVIDEND NOTICE

The German Savings and Loan Society, 526 California Street, San Francisco.

For the half year ending December 31, 1914, a dividend has been declared at the rate of four (4) per cent per annum on all deposits, payable on and after Saturday, January 2, 1915. Dividends not called for are added to the deposit account and earn dividends from January 1, 1915.

GEORGE TOURNY, Manager.
Dec. 28 2wks

HUMBOLDT SAVINGS BANK, 783 Market st., near Fourth—For the half year ending December 31, 1914, a dividend has been declared at the rate of four (4) per cent per annum on all savings deposits, payable on and after Saturday, January 2, 1915. Dividends not called for are added to and bear the same rate of interest as the principal from January 1, 1915.

H. C. KLEVESAHL, Cashier.
Dec. 28-12t.

Save American Stamps, they are valuable. advt

NOTICE TO CREDITORS

In the Matter of the Estate of Mary Eleanor Gregory, deceased.

Notice is hereby given by the undersigned, administrator of the estate of Mary Eleanor Gregory, deceased, to the creditors of, and all persons having claims against the said deceased, to exhibit them, with the necessary vouchers, within four months after the first publication of this notice, to the said Administrator at the office of T. H. DeLap, at Room No. 5, First National Bank Building, at Richmond, California, the place of business in all matters connected with said estate.

Dated December 15, 1914.
J. H. GREGORY,
Administrator of the estate of Mary Eleanor Gregory, deceased.
Dec. 15 22 29, 1914; Jan. 5 12, 1915.

THE FIRST NATIONAL BANK OF RICHMOND, CALIFORNIA

Annual Meeting

THE REGULAR ANNUAL MEETING of the stockholders of THE FIRST NATIONAL BANK OF RICHMOND, CALIFORNIA, will be held at its banking rooms, Richmond, California, on Tuesday, the 12th day of January, 1915, at 10:30 o'clock A. M., for the purpose of electing a board of directors to serve for the ensuing year, and for the consideration and transaction of any other business that may be brought before the meeting.

C. J. SHEPHERD,
Cashier.

THE RICHMOND SAVINGS BANK OF RICHMOND, CALIFORNIA

ANNUAL MEETING

THE REGULAR ANNUAL MEETING of the stockholders of THE RICHMOND SAVINGS BANK, a corporation, will be held at its banking house on Tuesday, the 12th day of January, 1915, at 10:00 o'clock, a. m., for the purpose of electing directors to serve for the ensuing year, and for the consideration and transaction of any other business that may properly come before the meeting.

C. J. SHEPHERD,
Secretary.
12-24 to 1-11 Inc.

READ

today's news—today

YOU GET IT IN THE EVENING NEWSPAPER---

THE RECORD-HERALD

Is the Evening Home Companion. You'll find it in the Families of those who want the news 12 hours in advance of the morning papers.

40c a Month

Marguerite Clark in "THE CRUCIBLE" at the Richmond Theatre.

SCREEN PORTRAYAL OF GIRL'S ORDEAL

Studies in humanitarism and of how easy it is to be a victim of circumstances are depicted in "The Crucible" the five reel drama which will head the list of attractions this and tomorrow evening at the Richmond theatre. Dainty Marguerite Clark who will be remembered for her great success in "Wild Flower" takes the role of a hoydenish girl whose wealthy mother has her sent to a reformatory principally because of her exuberance of spirits. Her trouble in that institution, her release and her battle for a living and to keep pure and clean and her subsequent love for an artist for whom she poses makes a very fetching love story.

"Out of the Air" is a two reel drama dealing with railway men and aeroplanes and is a breezy and thrilling story that will interest all lovers of the melodramatic. Another of those lively Keystone comedies, "Those Country Kids," makes up an eight reel offering that is extra for the first days of the week. On Wednesday and Thursday of this week the big filming of Mrs. Wiggs of the Cabbage Patch which has proven one of the great successes of 1914 will be the headliner.

SOCIETY WOMEN OPEN A DANCE HALL

NEW YORK, Jan. 4.—Under the direction of Mrs. W. K. Vanderbilt, Miss Anne Morgan, Miss Elizabeth Marbyry and Miss Elsie DeWolfe, a dance hall will be opened on the roof of the Strand theatre tonight. Miss Morgan, who is the daughter of the late J. Pierpont Morgan, will have charge of the tea room. All of the features of up-to-date dance halls have been provided, it being the aim of the society women to reduce the cost of modern dancing, and to raise the tone of the dancehall above the cheaper type.

Ambrose Wylie, employed in a restaurant at Hiawatha for thirty years, committed suicide recently, and a Hiawatha paper states that the cause is unknown. How about the thirty years in a restaurant?

500 American Trading Stamps fill a book. advt

SPORT SCHEDULE FOR WEEK

Monday—

Horse racing meets all week at Juarez and New Orleans.

Sportsmen's Show in New York, all week.

Auto show in New York, all week.

Running—Applegarth vs. Lumboy, 200 yards, at Edinburgh.

Boxing—K. O. Mars vs. Walter Stewart, at at Cincinnati.

Sam Langlofd vs. Sam McVey, at Milwaukee.

Tuesday—

Billiards—Hoppe vs. Slosson for Balk Line championship, at Minneapolis.

Boxing—Joe Sherman vs. Kid Dalton, at Bay City, Mich.

Wednesday—

Boxing—Tommy Page vs. Eddie Hunt, at Danville, Ill.

Thursday—

Racing—Opening of racing meet at Havana, Cuba.

Friday—

Ice racing—Closing of Ice Racing meet at Toronto.

Golf—National Golf Association meets in New York.

Boxing—Johnny Kilbane vs. F. Daly, at Toledo.

Saturday.—

Racing—Meet closes at Charleston, S. C.

Auto—Racing at San Diego Exposition, Point Loma road race.

Auto show opens at Chico Fair grounds.

Auto show opens at Philadelphia.

TEACH BOYS SPANISH

WASHINGTON, D. C., Jan. 4.—In order to give the Washington boys a good chance to make their fortunes in South America during the trade readjustments, the builders and manufacturers' exchange of this city begins tonight a school of Spanish. That is the language spoken in most of the South American countries, and the merchants recognize the value of teaching the boys that language.

CALISTOGA RESORT IS REPORTED TO HAVE BEEN SOLD

According to the Calistogan of January 1st, the famous Calistoga Hot Springs property has been sold, the new owner being Dr. Elmer E. Stone of San Francisco, former medical superintendent of the Napa State Hospital. On the same authority it is the intention of the new purchasers to tear down all the old shacks shortly and clean up the premises right away; that a couple of modern bath houses of the mission style will be erected in the early Spring for use this Summer, but that the big improvements would not be undertaken this year on account of the stringency of the money market. The improvements on the property this year will be somewhere between $10,000 and $20,000.

Returns From North.

Fred S. Newsom, advertising manager of the Independent, returned last evening from a trip to Placerville.

The most popular thing in Richmond is the American Stamp. Do you save them? advt

HEADACHE STOPS, NEURALGIA GONE

Dr. James' Headache Powders give instant relief—Cost dime a package.

Nerve-racking, splitting or dull, throbbing headaches yield in just a few moments to Dr. James' Headache Powders which cost only 10 cents a package at any drug store. It's the quickest, surest headache relief in the whole world. Don't suffer! Relieve the agony and distress now! You can. Millions of men and women have found that headache and neuralgia misery is needless. Get what you ask for.

Turkeys
AT THE
Richmond Market

Make Your Selection Early

Tilden Lumber Co.
E. M. TILDEN, President
PRICE---QUALITY---SERVICE
YARDS—OAKLAND, BERKELEY, RICHMOND AND CROCKETT.
Office and Mill—15th St. and Nevin Ave. Phone Richmond 81

FOR SALE
18-room house, furnished. Some terms, $5,000.00.
4-room modern cottage, $1700, $100 down, bal. $18.20 per mo.
$18,500 buys one of the best double corners on Macdonald Ave.
$8,000 buys 75 ft. on Macdonald Ave.
$1,000 buys 2 lots on 4th Street.
Conn Bros. 610 MACDONALD AVE. PHONE 637

New Paint and Paper Store
The most complete store of its kind around the Bay.
Sherwin-Williams Paints, Stains and Varnishes. All grades of Wall Paper.
PAINTING AND PAPER-HANGING
All Work Guaranteed
ZEB KNOTT, 319 N. 7th St.

SUBSCRIBE FOR THE RECORD-HERALD

A SOUND 7.27 Per Cent INVESTMENT

The First Preferred Stock of the Pacific Gas and Electric Company is an investment of unusual merit, as the earnings gain with the increase in population, and are not materially affected by changed business conditions. Every share of this stock has back of it more than $100 property value. The earnings have steadily increased since the Company was formed, and are now several times the dividend requirements of this stock.

It is Non-Assessable and Tax Free in California, and is issued under the authority of the Railroad Commission..

Price $82.50 per share, netting 7.27 per cent on investment.

For Further Particulars apply to 709 Macdonald Avenue, or—

Pacific Gas and Electric Co.
Stock Sales Department
445 Sutter Street - San Francisco, Cal.

A Member of The Rebeccas
A Bad Case of Nasal Catarrh Cured By Pe-ru-na.

That any case of nasal catarrh can be cured by an internal medicine is denied by some. Only a glance at our files would be necessary to convince any sane person that catarrh can be cured by the internal use of Peruna

Mrs. Victoria Pickel, of Columbus, is a case of this sort. She had nasal catarrh very badly, and was cured by Peruna. We will let her tell her own story. Mrs. Victoria M. Pickel, 130 E. Mound Street, Columbus, Ohio, writes:

"I have been using Peruna for catarrh, having had a very aggravated case, so bad that it clogged the nasal organs. When I did get the nasal organs opened, the mucus would drop into my throat and make me very sick.

"A friend advised me to take Peruna, and after using four bottles I was cured. I have no trouble now, and am happy to say that I am enjoying the best of health and attending to my lodge duties, being a member of the Rebecca Lodge of Odd Fellows.

"I would recommend Peruna to those suffering with the same obnoxious trouble."

OPEN NOSTRILS! END A COLD OR CATARRH
How To Get Relief When Head and Nose are Stuffed Up.

Count fifty! Your cold in head or catarrh disappears. Your clogged nostrils will open, the air passages of your head will clear and you can breathe freely. No more snuffling, hawking, mucous discharge, dryness or headache; no struggling for breath at night.

Get a small bottle of Ely's Cream Balm from your druggist and apply a little of this fragrant antiseptic cream in your nostrils. It penetrates through every air passage of the head, soothing and healing the swollen or inflamed mucous membrane, giving you instant relief. Head colds and catarrh yield like magic. Don't stay stuffed-up and miserable. Relief is sure. —advt.

The Merchant WILL BE GLAD to give you the kind of Trading Stamps you want. Tell him you want the American Stamps. advt

PROSPERITY IN 1915 DEPENDS UPON FAITH IN OUR COUNTRY

Our nation is being penalized by a crisis of European methods and ideals.

We cannot escape entirely the bitter fruits of a war founded in governmental system where Monarchy, Paternalism, Public Ownership and Autocracy go hand in hand.

Now as never before we have opportunity to compare American ideals and methods with those practiced in Europe and to measure what American systems and institutions have gained for humanity.

Probably we will learn more and more each day of the coming year to appreciate "all we have and are," to regard our citizenship in a more precious light, to see our problems more clearly, more tolerantly.

The war has made material progress difficult throughout the United States. It has added to the obstacles of financing constructive effort. It has enforced economies upon the large and small, has laid on the shelf plans for many desirable things.

Prosperity in this country during the coming year demands above everything else faith in our Republic and faith between man and man. It cannot be had in suspicion and distrust.

If this military calamity teaches us a deeper and more useful patriotism; if it serves to advance understanding among us of one another's rights and wrongs; if it removes prejudice and strikes down distrust—then this war will not be without benefit to the citizens of the United States.

We hope for prosperity the coming year. To have it will require hard work, courage and faith in ourselves.

Western States Gas and Electric Company
C. M. BREWER, Manager

The Propeller of Business!

IS THE BANK ACCOUNT that you have with an up-to-date institution. With such connections, all the wheels of the bank's wonderful machinery will be working in your interests.

Whenever you pay a bill by check, you are helping to advertise your business. When a man writes a check the inference is that he is successful in business, else he would not have a checking account.

If you are not familiar with the service and strength of this bank, stop in and let us present the facts and figures:

Bank of Richmond

Established 1902

Governor Hodges is evidently trying to remove the necessity of an enlarged state penitentiary at Lansing.

The United States is second in naval strength, and recent events are making that position more secure.

The proposition to increase the army and navy can, however, rely on the hearty support of the army and navy.

It is all right to investigate the Colorado coal strike, but ending it should be a great help to the industry involved.

You can't believe much of the war news, for nations, like politicians, have press agents.

What is the ground hog's attitude on the war? He is almost as silent about the matter as Hobson.

"The stage door of the opera house has been equipped with a new fire escape," said the Greenleaf Sentinel. They must have some warm dramas out there.

It's a safe bet that Henrietta Rodman, a New York suffragist, who threatens to discard skirts and appear on Broadway in tennis trousers, is proud of her figure.

Rheumatism Sprains Lumbago Sciatica

Why grin and bear all these ills when Sloan's Liniment kills pain?

"I have used your Liniment and can say it is fine. I have used it for sore throat, strained shoulder, and it acted like a charm."—*Allen Dunn, Route 1, Box 88, Pine Valley, Miss.*

"I am a painter and paperhanger by trade, consequently up and down ladders. About two years ago my left knee became lame and sore. It pained me at nights at times till I could not rest, and I was contemplating giving up my trade on account of it when I chanced to think of Sloan's Liniment. I had never tried it before, and I am glad to state that less than one 25c. bottle fixed me up apparently as good as ever."—*Charles C. Campbell, Florence, Texas.*

SLOAN'S LINIMENT

All Dealers 25c.

Send four cents in stamps for a free TRIAL BOTTLE.

DR. EARL S. SLOAN, Inc., Philadelphia, Pa. Dept. B

WEAR-EVER ALUMINUM

Made by the Aluminum Cooking Utensil Company, New Kensington Pa.

WEAR-EVER ALUMINUM T·A·C·U·Co. TRADEMARK

25% Less

$2.40

DUPLICATE SAUCE PAN SET

Heretofore sold by solicitors, now sold to you direct—and at about twenty-five per cent less than solicitor's prices.

Now, you can buy, at a big saving, those aluminum pieces you have long wanted—buy "Wear-Ever" at the price of inferior aluminum wear.

An unusual opportunity to supply your kitchen with "Wear-Ever" Aluminum. Utensils illustrated here are the ones sold at the reduced prices.

$2.25

HANDY KETTLE STEAMERS

$3.40

TEA KETTLES WITH INSETS

If you cannot secure these utensils from your dealer, send order with money, direct to us, and utensils will be sent by parcels post, prepaid.

PITTSBURG ALUMINUM COMPANY

420 So. Broadway, Los Angeles
521 Market St., San Francisco
California

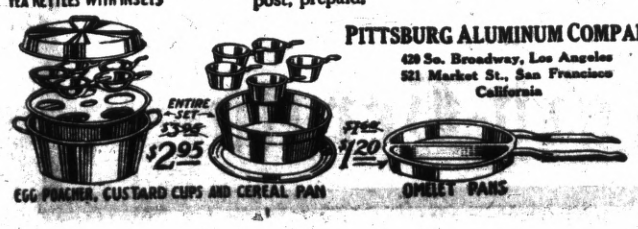

ENTIRE SET $2.95

EGG POACHER, CUSTARD CUPS AND CEREAL PAN

$1.20

OMELET PANS

DEVLIN NAMED TO HEAD RAILROAD COMMISSION

Governor Hiram Johnson Announces List of Important Appointments

SACRAMENTO, Jan. 4.—Appointments carrying annual salaries that total $51,000, the biggest political plums within his gift, were made today by Governor Hiram W. Johnson.

Frank R. Devlin, Vallejo attorney, was appointed railroad commissioner, to take the place of John M. Eshleman, lieutenant-governor-elect, whose term expires at midnight.

The other four railroad commissioners, whose terms expire with Eshleman, were reappointed. They are Max Thelen of Berkeley, E. O. Edgerton of Los Angeles, H. D. Loveland of San Francisco and Alex Gordon of Sacramento.

Thelen and Edgerton were re-appointed for six years, Gordon for two years, and Devlin and Loveland were given the four-year terms. The terms of Devlin and Loveland expire before Governor Johnson's new term, and it will be possible for both to receive reappointment in 1919 from the present administration.

Devlin was sworn in today by Deputy Secretary of State Frank Corey, and he left at once for San Francisco to meet with the commission tomorrow morning, to choose a new president of the commission and organize.

The commissioners receive $8,000 a year.

In 1905 and 1907, Devlin was assemblyman from Solano county, and has served there as superior judge. He was the first president of the Lincoln-Roosevelt League.

Superior Judge Franklin A. Griffin of San Francisco was appointed by the governor to take the place on the superior bench of San Francisco of Judge William P. Lawlor, who was elected to the court of appeals of the first district. Griffin's salary is $6,000.

Robert L. Telfer of San Jose, deputy state printer for four years, was appointed state printer to succeed Friend W. Richardson, who will assume the office of state treasurer tomorrow. The salary of the state printer is $5,000.

All the governor's appointees except the railroad commissioners continue in office without re-appointment.

If Governor Hodges continues to pardon inmates of the state penitentiary he will have the enrollment down where it will make a splendid argument for his nation-wide prohibition lecture, which he is to take on the road immediately after he retires from office next month.

The state department admits that there is chaos in Mexico, but Mexico has long been noted for its large output of chaos. In fact, producing chaos has long been the principal work of the constructive statesmen of that chilli con carne commonwealth.

It is again announced that Hon. Wm. J. Barnes, New York boss, is about to retire from political activity, but recent returns would not indicate that the colonel drove him out.

Take it from the Bull Moose leaders, they have no intention of disbanding, or amalgamating with any other party, but the recent election showed how the rankunfile feel about it.

A Chicago physician says starving is a painless death, but this reporter is still young enough to feel every day at 11:45 a. m., that the physician doesn't know what he is talking about.

President Wilson is not afraid of attack by any foreign nation on our Atlantic or Pacific coasts. He knows that in taking Vera Cruz the United States didn't take Mexico by any means.

Now Sweden is sore at Germany for mining Finnish waters, but the mere matter of ill feeling is no longer of much concern to Germany, becoming used to count her enemies in hundreds of millions.

LOCAL MENTION

Pertinent remarks about well-known People in Richmond Happenings about Town

Return to San Jose.

Mrs. Frank Paslaqua and son, Russell, who have been spending the holidays in Richmond as the guest of Mrs. Paslaqua's mother, Mrs. Emma Smith of the Yager Apartments on Macdonald avenue, near Sixteenth street, have returned to their home in San Jose.

* * *

Back From Auburn.

Miss Theresa Burtscher who has been spending her vacation with relatives in Auburn has returned to Richmond to resume her duties in the Lincoln school.

* * *

Visits in Richmond.

D. Raymond, manager of the Oakland branch of the Garden City Pottery Works, was among the out-of-town visitors in Richmond yesterday.

* * *

Will Have Hearing.

Eli Grannich, accused of having assaulted Mike Drakulich, will have a preliminary hearing in the court of Police Judge Lindsey on Wednesday afternoon.

* * *

Claimed as Bride.

Miss Daisy Smith, prominent in church circles in this city, was on Saturday evening claimed as the bride of Don Charles Huey at College Park, Georgia.

* * *

Off For Hanford.

Mr. and Mrs. A. Mason, residing at 230 Scenic avenue, left last evening for Hanford, where they will spend several weeks with relatives.

* * *

Will go to Atlantic.

The tanker "Richmond," flagship of the Standard Oil fleet of coasters, will leave on Wednesday for Bayonne, New Jersey, to engage in the Atlantic coast trade.

* * *

In Madera.

Mr. and Mrs. Harry Plate returned today after having spent the recent holidays with relatives in Madera.

* * *

In This City.

Miss Katherine Frymire, a school teacher of Riverbank, left for her valley home after having spent the holidays with relatives in this city.

Kaiser Wilhelm may be very sick in the same manner that Franz Josef died.

Falls City newspapers don't seem to be doing overly well, and no wonder, for one of them abbreviates Hiawatha like this: Hia.

GOOD EYESIGHT IS LIFE STUDY OF G. L. SCHNEIDER

On the front page of this issue will be found the first of a series of advertisements of the well known Berkeley Optical man, Mr. G. L. Schneider. He has practiced the profession of Optometry (eye measuring) for nearly 22 years. He has been in Berkeley 8 years. Through careful and personal attention to his patients and customers he has built an enviable business. His patrons are numbered from among the residents of all the East Bay Cities and San Francisco. Also many still come from Stockton where he was located for 10 years prior to coming to Berkeley.

Not only have the people of Berkeley recognized his ability to render accurate eye service but his colleagues throughout the land appear to know his ability because they elected him twice to the presidency of the American Optical Association which is the parent optical organization of the United States and Canada.

His office is at 2219 Shattuck Avenue, Berkeley, directly opposite the Hotel Shattuck and easily reached from Richmond by transfer to the University line.

HOTEL ANDERSON, 149 Richmond Ave., Point Richmond. Opened under experienced hotel management. First class sunny rooms, nicely furnished, with heat and instantaneous hot and cold water in every room. Quiet and orderly. Very reasonable rates. Dec 21 tf

WANTED—Clean cotton rags; suitable for cleaning machinery, at the Record-Herald Office.

Richards & Stringer

One lot on 5th street, between Barrett and Ripley, 30x140 ft., st. work all Pd. Price $1200.

2 lots on 9th street, between Barrett & Ripley, street work all paid. Price $1700.

2 good lots, 6-room house, with 2-room house in rear, street work pd. Price $2900. $1000 cash, balance like rent.

One lot on Ripley, between 8 & 9th street. Price $750 cash.

New 5-room house on 4th street Price $2850. $350 cash, balance like rent.

Real Estate—Insurance
921 Macdonald Ave., Richmond, Cal.

IF KIDNEYS ACT BAD TAKE SALTS

Says Backache is a sign you have been eating too much meat which forms uric acid.

When you wake up with backache and dull misery in the kidney region it generally means you have been eating too much meat, says a well-known authority. Meat forms uric acid which overworks the kidneys in their effort to filter it from the blood and they become sort of paralyzed and loggy. When your kidneys get sluggish and clog you must relieve them, like you relieve your bowels; removing all the body's urinous waste, else you have backache, sick headache, dizzy spells; your stomach sours, tongue is coated, and when the weather is bad you have rheumatic twinges. The urine is cloudy, full of sediment, channels often get sore, water scalds and you are obliged to seek relief two or three times during the night.

Either consult a good, reliable physician at once or get from your pharmacist about four ounces of Jad Salts; take a tablespoonful in a glass of water before breakfast for a few days and your kidneys will then act fine. This famous salts is made from the acid of grapes and lemon juice, combined with lithia, and has been used for generations to clean and stimulate sluggish kidneys, also to neutralize acids in the urine so it no longed irritates, thus ending bladder weakness.

Jad Salts is a life saver for regular meat eaters. It is inexpensive, cannot injure and makes a delightful, effervescent lithia-water drink. —advt.

"TIZ" FOR ACHING, SORE, TIRED FEET

Good-bye sore feet, burning feet, swollen feet, sweaty feet, smelling feet, tired feet.

Good-bye corns, callouses, bunions and raw spots. No more shoe tightness, no more limping with pain or drawing up your face in agony. "TIZ" is magical, acts right off. "TIZ" draws out all the poisonous exudations which puff up the feet. Use "TIZ" and forget your foot misery. Ah! how comfortable your feet feel. Get a 25 cent box of "TIZ" now at any druggist or department store. Don't suffer. Have good feet, glad feet, feet that never swell, never hurt, never get tired. A year's foot comfort guaranteed or money refunded.

Trusting to Memory

GOOD telephone service depends vitally upon care in calling telephone numbers. A wrong number called causes loss of time to you, to the party called and to the operator. Every instance means inconvenience to all concerned which is wholly avoidable.

It is not the loss of time to you alone or to the operator that concerns us most, but it is the annoyance to the party called. Your mistake cannot be explained to him, and the Telephone Company is held responsible for your error.

Consulting the current issue of the telephone directory, instead of trusting to memory; giving your number clearly, and quickly correcting the operator if she misunderstands your call, will greatly increase the efficiency of the service.

THE PACIFIC TELEPHONE AND TELEGRAPH COMPANY

ALL WRONG

The Mistake is Made by Many Richmond Citizens.

Look over the cause of backache. To be cured you must know the cause.

If it's weak kidneys you must set the kidneys working right.

A Richmond resident tells you how.

"I was troubled with pains in my hips and loins," says Mrs. James Wright, of 1119 Roosevelt Ave., Richmond. "I was almost laid up. I got up in the morning feeling so tired, lame and worn out that it was all I could do to start my housework. My kidneys were weak and if I caught cold, it always made me feel worse. I tried everything I heard of, but didn't seem able to get relief until I began taking Doan's Kidney Pills. After I had used four boxes, all the ailments had gone and my health was fine. I haven't had a sign of kidney complaint since."

Price 50¢, at all dealers. Don't simply ask for a kidney remedy — get Doan's Kidney Pills—the same that Mrs. Wright had. Foster-Milburn Co., Props., Buffalo, N. Y. ad.

WANTED—Clean cotton rags; suitable for cleaning machinery, at the Record-Herald Office.

The most progressive merchants give the American Stamps. advt

PUT CREAM IN NOSE AND STOP CATARRH

Tells How To Open Clogged Nostrils and End Head-Colds.

You feel fine in a few minutes. Your cold in head or catarrh will be gone. Your clogged nostrils will open. The air passages of your head will clear and you can breathe freely. No more dullness, headache; no hawking, snuffling, mucous discharges or dryness; no struggling for breath at night.

Tell your druggist you want a small bottle of Ely's Cream Balm. Apply a little of this fragrant, antiseptic cream in your nostrils, let it penetrate through every air passage of the head; soothe and heal the swollen, inflamed mucous membrane, and relief comes instantly.

It is just what every cold and catarrh sufferer needs. Don't stay stuffed-up and miserable. —advt.

OLD-TIME COLD CURE—DRINK HOT TEA!

Get a small package of Hamburg Brust Tea, or as the German folks call it, "Hamburger Brust Thee," at any pharmacy. Take a tablespoonful of the tea, put a cup of boiling water upon it, pour through a sieve and drink a teacup full at any time during the day or before retiring. It is the most effective way to break a cold and cure grip, as it opens the pores of the skin, relieving congestion. Also loosens the bowels, thus breaking up a cold.

Try it the next time you suffer from a cold or the grip. It is inexpensive and entirely vegetable, therefore safe and harmless.

RUB RHEUMATISM FROM STIFF, ACHING JOINTS

Rub Soreness from joints and muscles with a small trial bottle of old St. Jacobs Oil

Stop "dosing" Rheumatism.

It's pain only; not one case in fifty requires internal treatment. Rub soothing, penetrating "St. Jacobs Oil" right on the "tender spot," and by the time you say Jack Robinson—out comes the rheumatic pain. "St. Jacob's Oil" is a harmless rheumatism cure which never disappoints and doesn't burn the skin. It takes pain, soreness and stiffness from aching joints, muscles and bones; stops sciatica, lumbago, backache, neuralgia.

Limber up! Get a 25 cent bottle of old-time, honest "St. Jacobs Oil" from any drug store, and in a moment you'll be free from pains, aches and stiffness. Don't suffer! Rub rheumatism away.

"TIZ" FOR TIRED SORE, ACHING FEET

Ah! what relief. No more tired feet; no more burning feet, swollen, bad smelling, sweaty feet. No more pain in corns callouses or bunions. No matter what ails your feet or what under the sun you've tried without getting relief, just use "TIZ."

"TIZ" draws out all the poisonous exudations which puff up the feet; "TIZ" is magical; "TIZ" is grand; "TIZ" will cure your foot troubles so you'll never limp or draw up your face in pain. Your shoes won't seem tight and your feet will never, never hurt or get sore, swollen or tired.

Get a 25 cent box at any drug or department store, and get relief.

Women of the Week

LONDON, Jan. 4.—Following in the footsteps of the beautiful Lady Curson, once head of the English "court" in India, another American girl may be the "vicerine" of a British possession. This is the Countess of Granard, formerly Miss Bertha Mills of New York, whose husband, the Earl of Granard, is seeking the Lord-Lieutenancy of Ireland. Lady Granard, her friends say, would prove the ideal "vicerine," not only because of her ability and tact, but because of the great Mills wealth, which would enable her to entertain elaborately.

MADRID, Jan. 4.—A most interesting evidence of the cleverness and enterprising spirit of the American woman is the International Institute for Girls, an American school with branches in both Madrid and Barcelona, and where American women are teaching Spanish girls according to the best methods. The field is large, for the latest government census showed that over 50 per cent of the Spanish women can neither read nor write. Both the schools are flourishing beyond expectations.

PARIS, Jan. 4.—The war has given rise to much apprehension in the labor section of the National Council of Frenchwomen, regarding a possible lowering of the wages of women workers, which would destroy the efforts of many years. Mme Achille Duchesne, president of the council, is leading an effort in opposition to the exploitation of the workers at this time, and urging relief workers not to interfere in the duties of paid labor.

PHILADELPHIA, Jan. 4. — Exclusive society circles are stirred over the announcement that Miss Lucy Dahlgren, heiress, debuntate of barley two seasons, and connected with the famous Drexel family, is to take the veil and become a missionary among the negroes and Indians. Her cousin, Miss Katherine Drexel, took the veil in 1899, and has since contributed over a million dollars to religious work. Miss Dahlgren is 22 years old, and her debut in New York in 1912, was brilliant.

Mrs. Joseph Fels, widow of the famous Single Tax propaganda, is beginning active campaigning on the platform to continue the work of her husband in behalf of the single tax idea. She is determined to devote her time and fortune to the movement. She spoke in Chicago and Cincinnati recently, and has made an extended tour in the south and west.

CINCINNATI, Jan. 4.—The Duchess of Manchester, formerly Miss Helen Zimmerman of this city, has arrived in Cincinnati from England to attend the funeral of her father, Eugene Zimmerman, railroad magnate and multi-millionaire. The Duchess is the sole heir to the fortune, estimated at above five millions. Through the death of the financier, his British son-in-law, of whom he always vigorously disapproved, will become a very rich man. His Grace was lately reported as trying to make money—and failing—in a moving picture enterprise.

ST. LOUIS, Jan. 4.—The marriage of the Rt. Rev. Frederick F. Johnson, coadjutor bishop of the Protestant Episcopal church of Missouri, and destined to become the head of the church in this state, to Miss Elizabeth L. Beers of Newtown, Conn., will take place this month. Miss Beers is a cousin of the bishop's first wife, who died in 1901.

The "million dollar debut" is the term of which society knows the fete recently given by Mr. and Mrs. August Busch for their second daughter, Miss Clara Busch, at the Sunset Inn. The affair was the most brilliant and costly of its kind ever given in the west.

BOSTON, Jan. 4.—Camille Clifford, once a scrubwoman in Boston, and later through her beauty one of the stars of musical comedy, falls heir to millions through the death of her husband, Capt. Henry Lyndhurst Bruce of the Royal Scot Guards, recently killed in battle in France. The captain's wife was at first ostracized but later welcomed to England.

Miss Helen Leghorn, a popular society girl, is soon to wed Senor Don Alfonso Washington Pezet, son of the Peruvian minister to the United States, and a rising dramatist.

Miss Mary A. Barr, a working and business woman, has been chosen a member of the State Board of Charity. She holds the federal government contract for teaming here, and employs 30 men and trucks.

WASHINGTON, Jan. 4.—According to the Bureau of Education, women are more and more being sought as truant officers. College graduates and social workers are frequently engaged in the work, the old type of "kid cop" of rough and ready kind being rapidly dispensed with.

JEFFERSON CITY, Jan. 4.—Miss Frances Hopkins, daughter of the late Judge Hopkins, has been appointed a probate judge until another is appointed. She is the first woman to hold the office in Missouri.

WILL PREPARE FOR LOCAL EXHIBIT AT THE EXPOSITION

There will be a meeting of the general committee of the Richmond Industrial Commission tomorrow evening at the office of Senator J. C. Owens, to make preparations for Richmond's exhibit in the Contra Costa space at the Panama Pacific Exposition. The members of the local committee feel the importance of laying judicious plans to the end that, Richmond may be represented in a first class manner. Considering that the Exposition opens on February 20th, the time is very limited and the committee on arrangements intend to get preparations under way immediately.

It is reported that at a preliminary conference with the committeemen, John Bermingham has allotted this city an excellently located space for the various industries to be represented.

TEACHING ROAD BUILDING

LEXINGTON, Ky., Jan. 4.—Continuing its good work of last year, the department of highway engineering of the State University began a second course in highway construction today, which brought together many who are interested in highway construction throughout the state. Lectures in the morning and work in the field during the afternoon is the programme for each day until January 15th, when the free course will be concluded.

You save from 5 to 10 cents on every dollar you spend, when you get American Stamps. advt

Subscribe for the Record-Herald

GEORGE W. RYAN CALLED TO MERCED

George W. Ryan, editor of the Richmond Terminal, was suddenly called to Merced Saturday on account of the death of his brother-in-law, Eugene A. Prizer, a prominent real estate dealer of that place. A short time prior to his death Prizer complained of being in distress and his ailment was diagnosed as acute stomach trouble. The deceased frequently visited in Richmond and at the time of his death was aged 49 years. He leaves a widow and one daughter.

SAGE TEA DANDY TO DARKEN HAIR

Look years younger! Use the old-time Sage Tea and Sulphur and nobody will know.

You can turn gray, faded hair beautifully dark and lustrous almost over night if you'll get a 50 cent bottle of "Wyeth's Sage and Sulphur Hair Remedy" at any drug store. Millions of bottles of this old, famous Sage Tea Recipe are sold annually, says a well-known druggist here, because it darkens the hair so naturally and evenly that no one can tell it has been applied.

Those whose hair is turning gray, becoming faded, scraggly and thin have a surprise awaiting them, because after one or two applications the gray hair vanishes and your locks become luxuriantly dark and beautiful—all dandruff goes, scalp itching and falling hair stops.

This is the age of youth. Gray-haired, unattractive folks aren't wanted around, so get busy with Wyeth's Sage and Sulphur tonight and you'll be delighted with your dark, handsome hair and your youthful appearance with a few days. —advt.

John Nicholl Co.

LAND OWNERS

488 NINTH STREET
OAKLAND, CAL.

ALL PAYMENTS AND COLLECTIONS TO BE MADE AT THIS OFFICE OR BANK OF RICHMOND, RICHMOND, CALIF.

Whirlpool SANITARY DISHWASHER

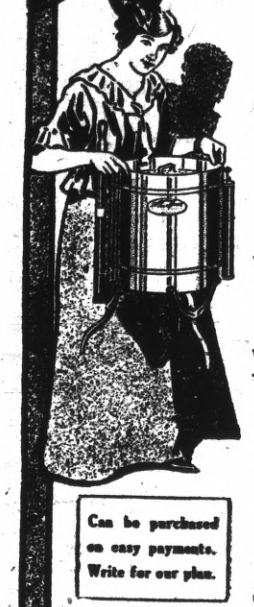

SEE WHAT SCIENCE HAS DONE FOR ME

after 3000 years of kitchen drudgery. The much-needed rest of the Housewife has at last arrived. The invention of the

Whirlpool Sanitary Dish-Washer

saves health, time and nerves and preserves hands and complexion. At last

Woman's Emancipation

is here. A delight and an indispensable aid to those who have already used them. Just six minutes to clean, polish and dry the china, glassware and silver of a dinner for eight people.

No contact with hot water, steam or hot soapy suds. Self-cleansing, sanitary, no pump used Small in size, easily lifted and carried. Strongly built of stamped metal.

Can be purchased on easy payments. Write for our plan.

Sent prepaid, returnable at our expense within ten days, if not exactly as represented

It has a capacity sufficient to wash at one time all the dishes of the average family, yet is so light and portable that it can be easily moved from place to place.

The movement of the handle forward and backward revolves the propeller in the bottom of the washer, which dashes the hot soapy water with a swirling effect around, through and over all the dishes, forcibly attacking them at all points, and cleansing them with absolute perfection on all sides. The dishes are completely washed in less than one minute's time and the washer works so easily that a child can operate it.

Turning down the small lever at the top of the washer, opens drain valve and discharges the water in a few seconds. The dishes are then rinsed and sterilized by pouring a dishpan of clear boiling water through the lid and turning the handle about thirty seconds. The rinsing operation automatically cleans the washer itself, which always remains in an absolutely sanitary condition

Beautifully illustrated booklet showing every phase of the Whirlpool Sanitary Dishwasher sent on request.

Thousands are being sold by leading stores in Philadelphia, New York, Chicago, St. Louis and other large cities. The Whirlpool enjoys a monopoly of the market, and furnishes agents the best opportunities for quick money making available anywhere.

Hershey-Sexton Mfg. Company
710 Clunie Building San Francisco, Cal.

Popular Bakery and Coffee House

MACDONALD AVE., BET. 4th and 5th STREETS

Largest Assortment of Bread, Cakes and Pies in Richmond
Finest Cup of Coffee and Cream in Town

REMEMBER THE PLACE
Macdonald Ave., Between 4th and 5th Streets

"Specials" This Week

Five 10c Rolls Crepe Paper 38c
50c Felt "Richmond" Pennants 25c

THE HOME OF BARGAINS 1010 Macdonald Ave. Richmond, Cal.

THE HOUSEWIFE'S NEED

Takes the Place

of the old wooden clothes horse when ironing.

Always in place ready for use when needed. Out of use it is out of the way.

Permanently attached to some out of the way corner of the wall or woodwork.

Carries 36 feet of tightly braided high grade cord protected from the dust or steam-laden air.

Serves many purposes. Ideal for sick room, nursery, kitchen, bath-room, back porch.

It requires but a minute to draw out line and hang it about as shown in picture.

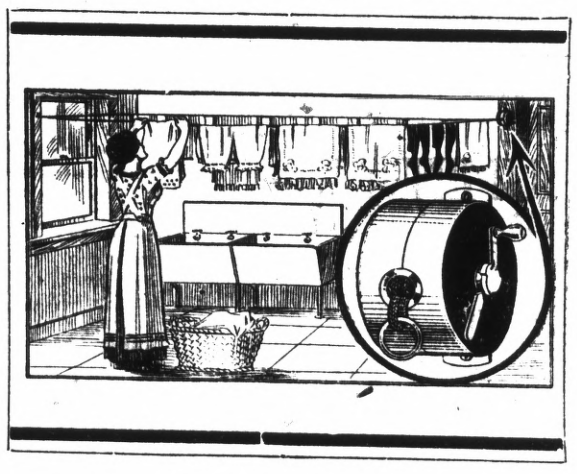

High-Grade

Reannealed Steel used in its construction. Carries a ratchet making it possible to lock the reel as well as tighten the cord to a point where it will carry 40 pounds or more. Nothing to get out of order. It is guaranteed indefinitely.

It is furnished complete with screws and hooks ready to be attached to the woodwork. Can be placed in position with an ordinary screw driver.

The picture shows exactly how it appears when in use.

Blue Bird Reel Clothes Line Holder

One of these reels given **FREE** to New Subscribers with a Six (6) Months' Contract to the

Richmond Record-Herald

TRANSFERS OF REAL ESTATE

Instruments Recorded December 30.

MORTGAGES

Richmond Daily News to L. M. Gardner—Chattel mtg, $1500. Per. prop, etc at 250 6th St., city of Richmond.

Lee Higgins and Nellie Higgins to Bank of Antioch—N E 1-4 sec 12 T I N R I E with exceptions, also des tract com between secs 7 & 12 T I N R I E etc containing 3.70 acres. Principal $3000, time 2 yrs, rate 7%.

Richmond Pullman Land Co. to Mutual Savings Bank—Tract of land containing 7 acres known as Dover Villa except lot 19, blk 1, lots 7 21 blk 2, lots 5 6 blk 3, Revised map Dover Villas. Principal $2,000, rate 7%.

Zeb Knott and Amanda Knott to Louis Keser—Lot 16, blk 35, amd map City of Richmond. Principal $200, time 1 year, rate 8%.

W. A. Rugg and Jessie B. Rugg to E. J. Winslow—Lots 7 8, blk 109 Frazer sub additional survey town Martinez, $1300.

Fred E. Brooks to Bank of Martinez—Prop in and a&dj town of Walnut Creek containing 8 acres with exceptions. Principal $3500, time 1 year, rate 7%.

Vincenzo Lafrancecca and Vincenza Di Locrancesca to Bank of Pinole—N 1-2 lot 2, blk 10, Town of Valona. Principal $300, time 1 year, rate 8%.

Jesse A. Bryant to S. D. Taylor—Lot 23, blk 37, East Richmond Boulevard. Principal $155, time 12 months, rate 7%.

RELEASES

Harry Price to Ida E. Miles — Rel mtg lots 27 28, blk 116, amd map city Richmond.

Jessie D. Scale to J. A. Johnson and P. B. Lanteri—Sat mtg com on S bank New York slough 3217 ft E from town limits town Black Diamond, etc., containing 1.47 acres also right of way.

Emma Seager to Charles E. Terry and Sarah Maude Terry—Lts 28 29 blk 7, City of Richmond. Sat mtg.

MISCELLANEOUS

Albert T. Swanson and Emma O. Swanson to Richmond Savings Bank—Note $600. Due Jan 25th 1915. Lot 3, blk 98, amd map city of Richmond.

R. A. DeBard to George Simouic—Agreement $2,000. Lot 1, blk 126 amd map city of Richmond in exchange for property in Lake Co. Party of second part to assume mtg and street assessment. Agreement $2,000.

Sierra Mercantile Co. to Sarah A. Thorne—Bond for reconveyance, $1645.88. Lots 17 & 18, blk 4, Terminal Tract. Lot 9, blk 6, Martha Washington tract.

Sarah A. Thorne to A. I. Medearis—Assignment of bond, $1100 Lots 17 & 18, blk 4, Terminal tract lot 8, blk 6, Martha Washington tct.

W. M. Anderson to Hix Anderson and Anna E. Anderson—Assignment of Agreement—Lot 14, blk 109, amd map city Richmond, $10.

DEEDS

Bay District Realty Co. to Thos. Stevens—Lots 52 53, blk 1, Coleman Pullman tract, $10.

East Richmond Land Co. to A. E. Rosenberger—Lot 20, blk 18, T'ksbury Heights, $10.

Margaret McCullough to James A. Kesey—Lots 10 11 12, Emeric sub 2, town Richmond, $10.

Richmond Annex Land Co. to Agnes M. Raab—Lots 13 14, blk 26, Richmond annex, $10.

C. W. Hutton and Avilla C. Hutton to Bessie C. Abrams—Lots 23 24, blk 33, amd map Meekers addition to Pt. Richmond, $10.

Emil Rutschi to William H. Adams—Lot 11, blk 24, amd map city Richmond, $10.

J. H. T. Watkinson to Auguste M. Perks and Harriet F. Perks—Lots 24 25, blk 35, Nicholl Macdonald avenue Civic Cenuter, $10.

Sarah A. Thorne to Sierra Mercantile Co.—Lots 17 18, blk 4, Terminal Tract, also lot 8, blk 6, Martha Washington Tract, $10.

Charles E. Terry and Sarah Maude Terry to Clarence M. Fuller—Lots 28 29, blk 7, City Richmond, $10.

Phillis M. Peck and Edwin T. Peck to Edwin P. Thomson, Mary Thomson and Waldo Edwin Thomson—Por of sub A division 1 lot 8, Valley land containing 10 acres with exceptions, $10.

W. Stairley and George Lee to J. B. McMaster and Clarinda McMaster—Reconveyance Lot 9, blk 9, Martha Washington Tract.

Jennie P. Bousfield to J. B. Thomas—Agreement $3350. Lots 14 15 16 Rancho El Rio, also por sec 17 18 20 T 1 S R 1 W.

J. H. T. Watkinson to Augusta M. Perks and Harriet F. Perks—Lots 24 25, blk 35, Nicholl Macdonald Civic Center, $10.

Charles Wittmark to Mrs. Elizabeth Wittmark—Gift deed lots 26 27, blk 132, City of Richmond.

John Nicholl Co. to Katherine L. Monroe—Lot 3, blk R, amd map E Richmond, $10.

W. S. Rheem to E. Marshall—Agreement $10,000,000. Lots 27 28, blk 101, amd map city Richmond.

E. Marshall to Frank George — Assignment.

Kate C. Hart and Edwin C. Hart to Raymond E. Hart—Lot 35, blk 6, lot 32,fl blk 35, Henderson Tapscott Tract No. 1, $750.

Kate C. Hart and Edwin C. Hart to Frederick B. Hart—Lot 36, blk 6, lot 31, blk 35, Henderson Tapscott Tract 1, $750.

W. W. Colquhon and R. L. Handy to Peter Roth and Mary Roth—Reconveyance N 40x125 fe lot 30, El Cerrito Tract.

Peter Roth and Mary Roth to Harry Brewer, Sr.—Lot 30, El Cerrito Land Co. 125 ft on Potrero ave 100 ft Mary St. N W cor., $10.

Harry Brewer Sr. and Bertha Brewer to Mercantile Trust Co. of S. F. and Cal Home Bldg Loan Co.—Trust deed, $1000. Lot 31, El Cerrito Land Co.

East Richmond Land Co. to J. A. Bryant—Lot 23, blk 37, East Richmond boulevard, $10.

NO WILL FOUND IN ESTATE OF JOHN MUIR

It is the belief of the heirs that the late John Muir, distinguished naturalist, poet and scientist left no will and died without making the usual provisions for the division of his considerable estate, as they have been unable to locate the document up to the present time. Last Thursday Judge Latimer issued an order authorizing the proper authorities to open a safe deposit box in the Bank at Martinez and after a diligent search, no will was found.

NO TRACE OF WOMAN WHO DISAPPEARED FROM RIVER BOAT

"There is no doubt in my mind that Josie Stuart was either thrown overboard or deliberately committed suicide by jumping into the river from the steamer T. C. Walker," said Chief of Police Briare of Stockton.

Mrs. Stuart and a man giving the name of Greenwood boarded the T. C. Walker in Stockton over a week ago and were enroute to San Francisco. During the night the couple quarreled and just before the boat landed at Blake landing Greenfield notified a state officer on board that the woman was missing. He is alleged to have told conflicting stories concerning the affair and as he stepped from the boat in San Francisco, detectives put him under arrest. He still occupies a cell in the bay city jail.

E. C. Lord, brother of the woman expressed the belief that Greenwood is in reality the missing woman's legal husband and that he was merely going under an assumed name.

25 Per Cent DISCOUNT ON ALL Dolls and Toys Until January 1st

B. McWhorter

FANCY AND STAPLE GROCER

Phone Richmond 105 147 Richmond Ave.

Money Making Farms

For sale or exchange for city property. What have you to exchange? I can match nearly anything. Come in and tell me what part of California you prefer, and just what kind of a farm you want. I may have just what you want already listed. If I haven't I can get it for you quickly, as I am in communication with people all over the state.

Check What Branch of Farming You Are Interested In. Clip and Mail to Me.

What Are You Interested In?

ALFALFA FARM	CATTLE	VEGETABLES
CITRUS FRUIT	DAIRYING	GRAPES
DRIED FRUIT	CHICKENS	NUTS
HOGS	GRAIN	GENERAL FARMING

I also have a number of large country tracts for subdivision

A. C. KERLEY

1204 MACDONALD AVE. RICHMOND, CAL.

Residence Phone 615-W. Office Phone 632

Name ----------

Address ----------

CLASSIFIED ADDS

CLASSIFIED ADVERTISING RATES

Lines.	2T	4T	6T	12T	24T
3....	$ .25	$ .45	$ .60	$1.00	$1.50
4....	.35	.60	.80	1.35	2.00
5....	.45	.75	1.00	1.75	2.50
6....	.50	.90	1.20	2.00	3.00
7....	.60	1.05	1.40	2.25	3.50
8....	.70	1.20	1.60	2.50	4.00
9....	.80	1.35	1.80	2.75	4.50
10....	.90	1.50	2.00	3.00	5.00

Classified ads will be taken over the phone and collections made by messenger on payment of 10c extra for messenger service.

REAL ESTATE FOR SALE

FOR SALE OR RENT—Five room Bungalow, No. 156 17th St., between Bissell and Chanslor. Your own terms. Address I. S., Record-Herald, Richmond. Dec 16 1mo

HOUSE and two lots in fine location to trade for vacant lots. Address Box 184, Richmond, Cal. ju8tf

HELP WANTED

WANTED—Respectable middle-aged lady or young lady to assist with very light housework and help to care for two children, in exchange for very good home and small wages. 714 Bissell, cor. 7th St. Jan 4 1t

SEASON TICKET TO FAIR—This is something valuable but you can get it by doing a little pleasant work during leisure hours. For particulars address The Thinkograph, F. J. Hulaniski, Editor, 32 Lick Bldg., San Francisco, Cal. jan2-1mo

FOR RENT

HOUSE FOR RENT—Apply Ap't No. 2, 525 Nevin avenue, or telephone Richmond 321. Dec 30 6t

COZY COTTAGE — 4-room and bath, nicely furnished, $20.00 mo., water fgree. 2337 Castro Ave., off 23rd St. Open 2 to 5. Dec 30 6t

FOR RENT—New 3-room cottage, partly furnished, $10.00. 789 11th street.

FOR RENT—3 and 4 room apartments, steam heat and hot and cold water; close to car line; rent $15 to $20; modern, new and all conveniences; (tennis court). Apply to J. B. Rose, 2207 Macdonald ave., telephone 444. May 29 tf

WANTED—MISCELLANEOUS

PANAMA-PACIFIC WATCH FREE—A beautiful watch and accurate time keeper. School boys and girls can get it as premium for a few hours work. For particulars address The Thinkograph, 32 Lick Bldg., San Francisco, Cal. jan2-1mo

WANTED—Room and board with a private family in Richmond for boy of 8 years old, so as to enable him to have school facilities; week ends he would be at home. Write MRS. W. H. HAMILTON, R. D. 1, box 36B, West Berkeley, Cal.

MUSIC

MISS LILLIAN CORDAY COLLIER
Of Oakland
Lessons on Ukulele, Mandolin and Guitar

Class instructions taught in Piano, mandolin and guitar, also instructions in Biography works, taking up the lives of all the French, German and Italian composers.

Hours 11 a. m. to 8 p. m.
Studio: (Wednesdays)
233 14th St., near Macdonald Ave.

FOUND

FOUND—In Richmond, Emblematic Pin. Owner can have same by proving property and paying cost of advertising. 415 B. Street.

THE BEST MILK, BUTTER, CREAM ONCE A CUSTOMER ALWAYS A CUSTOMER

Pt. Richmond Creamery

220 Richmond Ave. Phone 198

Taxi? and Touring Cars

PHONE 436

Any Hour of the day or night for any kind of Trip

Stand, in front of Bank Bar, Macdonald avenue, between 7th and Eeighth Streets.

RICHMOND AUTO & TAXI CO.

How About This

No need to pay the old time high prices for shoe repairing. The Goodyear Shoe Factory and Repair Shop at 1222 Macdonald avenue does the very best work at the very lowest prices.

List of Prices:

For Men, Half Soles and Heels, sewed with Goodyear Machinery	$1.00
For Ladies—Half Soles	.60
For Boys—Half Soles	.50
For Children—Half Soles	.40
Rubber heels .....40 and	.50
Leather Heels—Men's	.30
Ladies Turned Half Soles	.80
Leather Heels—Ladies	.25

Free shine with each repairing job. A specialty made of shines for ladies' shoes.

New shoes made to order.

BARBIKAS BROS. Proprietors

MONEY LOANED

Working people on terms and rates that honest people can afford to pay; get money when you need it and pay when you can in small weekly or monthly payments. Loans on Pianos, furniture, etc. Incomes, judgments, rents, wages, etc., purchased.

D. D. DRAKE

Room 1, Sixth St. and Macdonald
Post Office Bldg., Richmond

BARGAINS

Splendid lot on 10th St., $1050. Easy terms.

50-ft. cor. on Chanslor, $800. Easy terms.

4 room cottage on 13th St. Will take $75.00 down and $15 per mo. Price $1350.

1 lot on 12th St., $450. Good

2 lots on 9th St., $950, on terms.

Rooming house, modern and new, $1500.

R. W. BYRN

905 Macdonald Avenue

Special Attention TO BUSINESS CHANCES.

CAN EXCHANGE RICHMOND PROPERTY FOR FARM LAND. HAVE SOME GOOD FARMS.

921 MACDONALD AVENUE.

For Rent--Nicely furnished home of 7 rooms; with servants' room and sleeping porch. Reference required. Apply on premises at 1225 Nevin Avenue.

ATTORNEYS-AT-LAW

ODELL & HALL
Attorneys-at-Law
First National Bank Building
Phone 80 Richmond, Cal.

C. A. CLARK
Attorney-at-Law
Corner Richmond and Washington Avenues, Point Richmond, Cal.
Phone Richmond 434

J. E. RODGERS
Attorney-at-Law
Martinez - - - California

BERT CURRY
UNDERTAKER—EMBALMER
Parlors—27 Park Place
Service Day or Night
Day and Night Phone 429

J. G. CLARK & CO.
Funeral Director & Embalmer
Calls Answered Day or Night. Elegantly Fitted Chapel; Auto Ambulance Service; Lady Assistant for women and children.
Tel. day or night 598. 265 4th

E. B. SMALLWOOD
Undertaker—Embalmer
DEPUTY CORONER
727 Macdonald Avenue
Phone Richmond 115

CLARK'S Auto Ambulance
DAY OR NIGHT
265 4th St. Phone 598

FOR TIRED FOLKS
No medicine compares with that taken from nature's medicine chest.
GIER'S TONIC PORT
Contains port wine, pepsin and iron. It makes rich, red blood, gives appetite, makes you "feel good." Ask your druggist for it.
THEO. GIER WINE CO.
581-593 18th Street Oakland, Cal.

PILLOW BROS.
Dealers in all Kinds of
FEED AND FUEL
DRAYAGE AND STORAGE
705 Macdonald Ave. Phone 91

Have Your Suit Cleaned and Pressed
BLACK'S
PARISIAN DYE WORKS
Cleaning, Pressing and Dyeing
We Call and Deliver Phone 723

CALIFORNIA TOWEL SUPPLY CO.
Towel service furnished offices, barbers and bars. We supply coats and aprons. We furnish the supply—you use it. Cheaper than buying your own. Branch office, Record-Herald building, telephone 7[illegible]. Telephone your order and the man will call on you.

DOCTORS FOR MEN
Everything is PRIVATE and CONFIDENTIAL. No extra charges are made for medicines. Consultation free. Est. 25 years.
DR T. D. HALL
707 Broadway, upstairs, near 7th St. Oakland, Cal.

COAL
Johnston & Braine
400 Macdonald Ave. Phone 26[illegible]

We do expert machine work for planing mills, laundries, power boats, printing presses, gas engines, etc., and recharge storage batteries.
Miles Standish Automobile Co.
TWENTY-SECOND STREET near Macdonald Avenue
Phone Richmond [illegible]

SPECIAL PATTERNS
PICTORIAL REVIEW
The "Empire" Lady Doll
WITH HAT

FREE!

We will give a pattern of this beautiful doll's dress and hat to every child that calls at our Pattern Department, accompanied by an adult, during the coming week.

Get one for your little girl to-day. It's FREE.

FREE!

In addition to this free pattern, we have an extensive assortment of

PICTORIAL REVIEW -DOLL- PATTERNS

in all styles and sizes at our Pattern Counter.

Meet Me at The Fair Dept. Store
KELLY & OLNEY
Phone Richmond 811 325-327 Macdonald Avenue

OIL PIPE LINES DECLARED TO BE COMMON CARRIERS

SAN FRANCISCO, Jan. 4.—Five of the largest petroleum oil pipe line companies in the state, controlling 95 per cent of the entire state's oil production, were today declared to be common carriers and public utilities subject to the provisions of the public utilities act, in a decision rendered by the California State Railroad commission. The companies so designated are: The Standard Oil company, Associated Oil company, Producers' Transportation company, Associated Pipe Line company and General Pipe Line company of California.

These pipe lines are held to be public utilities in the transportation of crude oil, petroleum or the products thereof by means of pipe lines from the San Joaquin Valley oil fields. The decision places these companies in exactly the same position as any other public utility subject to the jurisdiction of the railroad commission, which includes the regulation of rates, service and the stocks and bonds and other securities.

FERRY RAMON IS IN COMMISSION ON SUISUN BAY

SAN FRANCISCO, Jan. 4.—The steel ferryboat Ramon, built in California for the Oakland, Antioch and Eastern railway, was put in commission today across the upper end of Suisun bay, between Mallard and Chipps Island.

The Ramon, 225 feet long and 58 feet wide, is the largest gasoline ferryboat on the Pacific coast and carried the Sacramento Valley Limited, consisting of eleven cars and electric locomotive, on its initial trip.

The Sacramento Valley Limited also completed its first through run between San Francisco and Chico today.

Pre-Inventory Sale

THIS WEEK
SPECIAL PRICES
WATCH OUR WINDOWS

STIEFVATER
"THE BIG STORE"
115 RICHMOND AVENUE POINT RICHMOND
Phones Richmond 41 and 42

ANOTHER RICHMOND CASE

It Proves That There's a Way Out for Many Suffering Richmond Folks.

Just another report of a case in Richmond. Another typical case. Kidney ailments relieved in Richmond with Doan's Kidney Pills.

"One of my family had kidney complaint for years and spent hundreds of dollars trying to find relief," says Mrs. Mary C. Sutherland, of 1829 Nevin avenue., Richmond. "Finally, Doan's Kidney Pills were used and they brought great benefit. It was remarkable how Doan's Kidney Pills so thoroughly relieved this case, after other remedies had utterly failed."

Price 50¢, at all dealers. Don't simply ask for a kidney remedy—get Doan's Kidney Pills—the same that Mrs. Sutherland recommends. Foster-Milburn Co., Props., Buffalo, N. Y. advt.

"Let Mayer Do It" if you want your old suit made like new. Ring up Phone 452 Cleaning, Dyeing, Repairing or Pressing. Work called for and delivered. Mayer's American Cleaning Works, 1116 Macdonald ave. —Advt.

It is announced that congress has considerable work to do. But that won't hinder the orators from cutting into the session a good deal.

The score seems to indicate that, while Germany and Russia both make gains from time to time, neither has scored a touchdown.

ATTORNEY SUED FOR STENOGRAPHER'S SERVICES

E. B. Taylor of this city is named defendant in a suit filed in Justice C. H. Hayden's court by Miss Mackie Shelby of this city by which the plaintiff seeks to collect the sum of $45 alleged to be due for services rendered the attorney in the capacity of stenographer. L. F. Tormey appears for the plaintiff. —Martinez Gazette.

RECREATION ROOM FOR FIREHALL NUMBER ONE

The members of Truck No. 1 are busily engaged in tearing out the old furnishings and fixtures in the second floor of their fire hall for the purpose of putting in a recreation room.

In the new recreation quarters which are to be separated from the dormitory will be several exercisers, a punching bag and showers which will tend to keep the men in excellent fire fighting trim throughout the winter months when their outdoor sports will be cut off.

Ask your Grocer for American Stamps. advt

PRIMA DONNA CROSSES SEAS TO WED

MINNEAPOLIS, Jan. 4. — Miss Beatrice Gjersen, prima donna soprano of the German court opera of Weimar, was married here today to a former schoolmate, and together they will tour the country. Dr. William Bessesen of Minneapolis is the bridegroom in the pretty romance, which began ten years ago. Miss Gjersen was then a high school pupil, and Dr. Bessesen was a medical student. They were great friends but the young girl was sent abroad to cultivate her voice. She met with unusual success at Dresden and Berlin, and fulfilled a long engagement with the Weimar opera.

Rev. Irving Hanscom of St. Louis Park, performed the ceremony, and the members of both families attended. They will keep the singer's engagements, which include a recital in Chicago, a concert at the University of Illinois and an engagement with the Seattle Symphony Orchestra.

Still, Henry Allen tried hard to mount that throne of mud.

A. WINTERS OPENS BRANCH IN PINOLE

Owing to his rapidly increasing floral business throughout this end of the county, Adolph Winters, the local florist, today opened a branch store in Pinole at the stationery store of Carl F. Ruff.

In conjunction with his flowers and floral pieces Winters will also put in a stock of phonographs and records in the new store.

CLASSIFIED ADS

Too Late To Classify

HOGS FOR SALE — Runners, Shoats, Sows, any quantity. Winker & Hamilton, Wilke Ranch, San Pablo Creek, R. F. D. 1, Box 36B, West Berkeley. Jan 4 1t

HERE'S YOUR CHANCE!

CHRISTMAS BUSINESS WAS NOT UP TO OUR EXPECTATIONS. WE HAVE OPENED THE NEW YEAR OVERSTOCKED AND ARE FACE TO FACE WITH THE NEED OF RAISING MONEY RIGHT AWAY. FOR THE NEXT FEW DAYS WE WILL OFFER OUR STOCK OF PIANOS, PLAYER PIANOS AND MUSICAL INSTRUMENTS AT TREMENDOUS REDUCTIONS. ANY PRICE THAT SELLS IS THE PRICE WE MAKE. SALE COMMENCES TOMORROW.

Pianos, Player Pianos, Musical Instruments Sacrificed

The Pianos to be disposed of at this forced sale consist of the following high-grade makes: Baldwin, Ellington, Hamilton, Howard and Monarch. Uprights, Grands and Players.

Our Big Special Offers

NEW $900 HAMILTON PLAYER PIANO $550
NEW $850 ELLINGTON PLAYER PIANO $495
NEW $650 MONARCH PLAYER PIANO $395
NEW $450 HAMILTON PIANO $295
NEW $400 HAMILTON PIANO $225
NEW $350 HOWARD PIANO $250
$1,000 BALDWIN BABY GRAND Used Two Months $650
NEW $300 MAHOGANY PIANO $185
SLIGHTLY USED TIFFANY PIANO $125

SALE COMMENCES TOMORROW

Musical Instruments

$15.00 WASHBURN BANJOS $10
$50.00 WASHBURN MANDOLIN NOW $33.35
$15.00 WASHBURN GUITARS NOW $10
$25.00 VIOLIN NOW $12.50
$30.00 ACCORDEON, Imported NOW $20
$12.00 ACCORDEON, Imported NOW $9
$7.50 ACCORDEON NOW $5
$5.00 ACCORDEON NOW $3.40
$4.00 Accordeon NOW $2.70
HOHNER HARMONICAS 1-4 OFF

Popular Sheet Music at 10 Cents a Copy

NOTE—OUR ENTIRE STOCK OF PIANOS AND PLAYERS ARE ALL PRODUCTS OF THE BALDWIN PIANO CO., STRICTLY HIGH GRADE, FULLY GUARANTEED BY THE MANUFACTURERS. THE MAJORITY OF PIANO BUYERS KNOW VERY LITTLE OF THE QUALITIES THAT MAKE PIANO GRADE. AT OUR STORE YOU ARE PROTECTED BY EVERY GUARANTEE.

EXTRA SPECIAL OFFER—YOU MAY HAVE AN INSTRUMENT SENT TO YOUR HOME BY MAKING A SMALL DEPOSIT OR EXCHANGING YOUR OLD PIANO OR ORGAN AS FIRST PAYMENT. MONTHLY PAYMENTS MAY BEGIN AS LATE AS MARCH OR APRIL ON PIANOS PURCHASED DURING THIS SALE.

WE GIVE SCRIP

HAWLEY PIANO CO.

OPEN Evenings

VICTOR TALKING MACHINES
RICHMOND'S EXCLUSIVE MUSIC STORE
RICHMOND REPRESENTATIVE FOR BALDWIN PIANOS
Macdonald at Twelfth
Phone Richmond 947